

MILWAUKEE ART MUSEUM

ANNUAL REPORT 2006

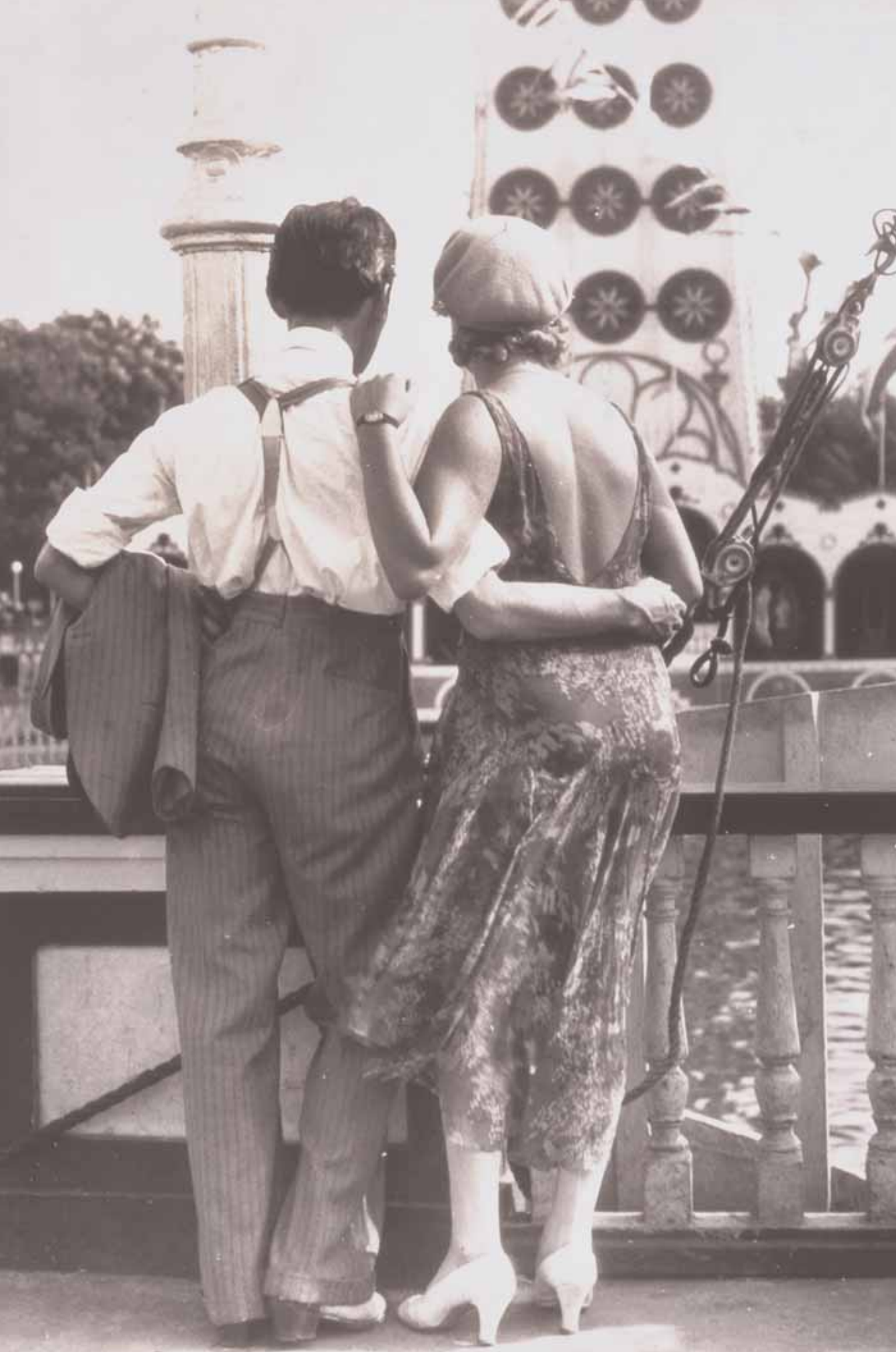



# Annual Report 2006 Contents



Board of Trustees .....	4
Committees of the Board of Trustees .....	4
President and Chairman's Report .....	6
Director's Report .....	9
Curatorial Report .....	12
Exhibitions, Traveling Exhibitions .....	18
Loans .....	18
Acquisitions .....	20
Publications .....	26
Attendance .....	27
Membership .....	28
Education and Public Programs .....	29
Year in Review .....	31
Development .....	36
Donors .....	38
Support Groups .....	46
Support Group Officers .....	51
Staff .....	54
Financial Report .....	56
Financial Statements .....	56

OPPOSITE: **Kehinde Wiley**, *St. Dionysus*, 2006 (detail). See full image p. 23. See listing p. 20.

PREVIOUS PAGE: **Walker Evans**, *Couple at Coney Island*, 1928 (detail). See full image p. 14. See listing page 25.

# Board of Trustees *As of August 31, 2006*

## **BOARD OF TRUSTEES**

Sheldon B. Lubar  
*Chairman*

Andrew A. Ziegler  
*President*

Donald W. Baumgartner  
*Past President*

Frederic G. Friedman  
*Assistant Secretary and  
Legal Counsel*

Betty Ewens Quadracci  
*Secretary*

W. Kent Velde  
*Treasurer*

## **MEMBERS-AT-LARGE**

Christopher S. Abele  
Lori Bechthold  
Gerry Broderick  
Michael J. Cudahy  
Curt S. Culver  
Danny L. Cunningham  
Marvin L. Fishman  
Ellen Glaisner  
Judy Gordon  
Edward J. Hanrahan  
Terry A. Hueneke  
Jeffrey Joerres  
Judy Jorgensen  
Raymond R. Krueger  
Gail A. Lione  
Marianne Lubar  
P. Michael Mahoney  
Rick Norris  
José A. Olivieri  
Jill G. Pelisek  
Anthony J. Petullo  
Andrew E. Randall  
William L. Randall  
Roy Reiman  
Joseph A. Rice  
Marcia Rimai  
Sandra Robinson  
James H. Schloemer  
Suzanne L. Selig  
Deloris Sims  
Dorothy M. Stadler  
Stacy G. Terris  
Lynde B. Uihlein

## **AUXILIARY**

### **SPOKESPERSONS**

Judith Croak  
*President, Collectors' Corner*

Rosheen Styczinski  
*President, Garden Club*

A. Raymond Kehm  
*Chair, Docents*

## **COMMITTEES OF THE BOARD OF TRUSTEES**

### **EXECUTIVE COMMITTEE**

Sheldon B. Lubar  
*Chair*

Christopher S. Abele  
Donald W. Baumgartner  
Danny L. Cunningham  
Frederic G. Friedman  
Edward J. Hanrahan  
Terry A. Hueneke  
Raymond R. Krueger  
Marianne Lubar  
P. Michael Mahoney  
Betty Ewens Quadracci  
Lynde B. Uihlein  
W. Kent Velde  
Andrew A. Ziegler

### **ACQUISITIONS AND COLLECTIONS COMMITTEE**

Marianne Lubar  
*Chair*  
  
George A. Evans, Jr.  
*Vice Chair*

Donald W. Baumgartner  
Karen Johnson Boyd  
Marilyn Bradley  
Andrea B. Bryant  
Margaret Chester  
Stephen Einhorn  
Susan M. Jennings  
Arthur J. Laskin  
Gail A. Lione  
Wayne R. Lueders  
J. Thomas Maher III  
Anthony J. Petullo  
Richard R. Pieper  
Sandra Robinson  
Reva Shovers  
Frederick Vogel III  
Robert A. Wagner  
Hope Melamed Winter

### **ACQUISITIONS AND COLLECTIONS COMMITTEE SUBCOMMITTEES**

#### **Decorative Arts Committee**

Constance Godfrey  
*Chair*

Barbara Buzard  
Judith Croak  
Barbara Elsner  
Barbara N. Fuldner  
Henry E. Fuldner  
Dudley J. Godfrey, Jr.  
Nicole Teweles  
Anne Vogel  
Frederick Vogel III  
Robert A. Wagner

### **Earlier European Arts Committee**

James Quirk  
*Chair*

Martha R. Bolles  
*Vice Chair and Secretary*

Dan Broderick  
Joanne Charlton  
Stephen Einhorn  
Avis M. Heller  
Arthur J. Laskin  
Helen Peter Love  
Geoffrey Maclay  
Marjorie Moon  
Frank A. Murn  
Robert Roth  
Andrea Schloemer  
Lillian M. Schultz  
Kenneth Treis  
William M. Treul

### **Modern and Contemporary Committee**

Nicole Teweles  
*Chair*

Donna Baumgartner  
Marilyn Bradley  
Ellen Checota  
Karen Drummond  
Sue Frautschi  
Jim Hatch  
Jane Kaiser  
Jeff Kasch  
Tony Krausen  
Marianne Lubar  
David Meissner  
Joanne Murphy  
Dorothy Palay  
Barbara Recht  
Suzanne L. Selig  
Reva Shovers  
Dorothy M. Stadler  
Frederick Vogel IV  
Hope Melamed Winter  
Jeffrey Winter

### **Photography Committee**

Kevin Miyazaki  
*Chair*

Carol Lewensohn  
*Vice Chair*

Dick Blau  
Barbara Ciurej  
Larry D'Attilio  
Carmen Haberman  
William Haberman  
Lindsay Lochman  
Cardi Smith  
Frederick Vogel IV

### **Prints and Drawings Committee**

J. Thomas Maher III  
*Chair*

Kent Anderson  
Roger L. Boerner  
Lois Ehlert  
Laurence Eiseman, Jr.  
Marianne Epstein  
Julia Evans  
Jean Friedlander  
Dr. Milton Gutglass  
George T. Jacobi  
David Ritz  
Helen Weber  
Barry Wind

### **AUDIT COMMITTEE**

Danny L. Cunningham  
*Chair*

Keith Burns  
Sheldon B. Lubar  
Andrew E. Randall  
Stacy G. Terris  
W. Kent Velde

### **DEVELOPMENT COMMITTEE**

Ellen Glaisner  
Anthony J. Petullo  
*Co-Chairs*

#### **President's Circle Leadership Team**

Donna Baumgartner  
Andrea B. Bryant  
Curt S. Culver  
Sue Frautschi  
Jean Friedlander  
Judy Gordon  
Terry A. Hueneke  
Marianne Lubar  
Donna Meyer  
Jill G. Pelisek  
William L. Randall  
Suzanne L. Selig  
Dorothy M. Stadler  
Hope Melamed Winter

### **EDUCATION AND PUBLIC PROGRAMS COMMITTEE**

Christopher S. Abele  
*Chair*

Kim Ablar  
John Augenstein  
José Chavez  
Marlene Doerr  
Daniel Donder  
Eugene Humphrey  
Sarah Jerome  
Judy Jorgensen  
A. Raymond Kehm  
Peggy Larson  
Janet Matthews  
Nancy Mitchel  
Phillip Naylor  
José A. Olivieri  
Betty Ewens Quadracci  
Robert Rindler  
Christine Rodriguez

**EXHIBITIONS COMMITTEE**

Lynde B. Uihlein  
*Chair*

Christopher S. Abele  
Karen Johnson Boyd  
Dale R. Faught  
Jean Friedlander  
Carmen Haberman  
George T. Jacobi  
Judy Jorgensen  
Jane L. Kaiser  
Raymond R. Krueger  
Mary Ann LaBahn  
Donna Meyer  
Anthony J. Petullo  
Suzanne L. Selig  
Dorothy M. Stadler

**FACILITIES COMMITTEE**

Donald W. Baumgartner  
*Chair*

Rick Norris  
James H. Schloemer

**FINANCE COMMITTEE**

W. Kent Velde  
*Chair*

Donald W. Baumgartner  
Richard J. Glaisner  
Mary Ann LaBahn  
Sheldon B. Lubar  
P. Michael Mahoney  
Marcia Rimai  
Andrew A. Ziegler

**HUMAN RESOURCES AND REMUNERATION COMMITTEE**

Terry A. Hueneke  
*Chair*

Jeffrey A. Joerres  
Sheldon B. Lubar  
P. Michael Mahoney  
Anthony J. Petullo  
Andrew A. Ziegler

**INVESTMENT COMMITTEE**

P. Michael Mahoney  
*Chair*

Curt S. Culver  
Mark G. Doll  
Richard J. Glaisner  
Wayne R. Lueders  
Allen M. Taylor  
W. Kent Velde

**NOMINATIONS AND GOVERNANCE COMMITTEE**

Andrew A. Ziegler  
*Chair*

Donald W. Baumgartner  
Jeffrey A. Joerres  
Gail A. Lione  
Marianne Lubar  
Sheldon B. Lubar  
Suzanne L. Selig  
Lynde B. Uihlein

**PLANNED GIVING COMMITTEE**

Andrea B. Bryant  
Jill G. Pelisek  
*Co-Chairs*

Donn Dresselhuys  
Dale R. Faught  
Frederic G. Friedman  
Ed Hashek  
Judy Jorgensen  
Sally Schuler

**PUBLIC AFFAIRS COMMITTEE**

Raymond R. Krueger  
*Chair*

Christopher S. Abele  
H. Carl Mueller  
Betty Ewens Quadracci  
Lynde B. Uihlein

**STRATEGIC PLANNING COMMITTEE**

Andrew A. Ziegler  
*Chair*

Christopher S. Abele  
Donald W. Baumgartner  
Lori Bechthold  
Edward J. Hanrahan  
Jeffrey A. Joerres  
Sheldon B. Lubar  
Betty Ewens Quadracci  
Suzanne L. Selig  
Lynde B. Uihlein

**SENIOR MANAGEMENT TEAM**

Gwen Benner  
Elysia Borowy-Reeder  
Linda Daley  
Brigid Globensky  
David Gordon  
Joseph Ketner II  
Mary Louise Mussoline  
Jan Schmidt

**WAR MEMORIAL CORPORATION BOARD OF TRUSTEES**

P. Michael Mahoney  
Raymond R. Krueger

**AMERICA'S FREEDOM CENTER BOARD**

Raymond R. Krueger  
*Representative*

**MILWAUKEE ART MUSEUM COUNCIL**

Dr. Alfred Bader  
Jay Baker  
Patty Baker  
Joan Barnett  
Donald W. Baumgartner  
Donna Baumgartner  
Polly Beal  
Roger L. Boerner  
Karen Johnson Boyd  
Marilyn Bradley  
Orren J. Bradley  
Margaret Chester  
The Honorable Richard D. Cudahy  
James D. Ericson  
George A. Evans, Jr.  
Robert Feitler  
Jean Friedlander  
Lloyd A. Gerlach  
Constance Godfrey  
Dudley J. Godfrey, Jr.  
Dr. Christopher Graf  
Christoph H. Guenther  
Lloyd W. Herrold  
Robert D. Hevey  
George T. Jacobi  
Richard G. Jacobus  
Susan M. Jennings  
David T. Kahler  
George Kaiser  
Jane Kaiser  
Joe Kindig III  
Senator Herbert H. Kohl  
Ruth DeYoung Kohler  
Virginia Krikorian  
Arthur J. Laskin  
Phoebe R. Lewis  
Eileen Liebman  
Marianne Lubar  
Sheldon B. Lubar  
P. Michael Mahoney  
Sally Manegold  
William M. Manly  
Paul Meissner  
John L. Murray  
Gil Palay  
Jill G. Pelisek  
Gabriele Flagg Pfeiffer  
Joan M. Pick  
Richard R. Pieper  
Suzanne Pieper  
Betty Ewens Quadracci  
Merlin Rostad  
Allen L. Samson  
Douglas Seaman  
Floyd A. Segel  
Mary Ladish Selander  
Allan H. Selig  
Suzanne L. Selig  
L. William Teweles  
Nicole Teweles  
Barbara Tooman  
Mrs. Erwin C. Uihlein  
Anne Vogel  
Frederick Vogel III  
Elmer L. Winter  
Hope Melamed Winter

**PRESIDENTS EMERITUS COUNCIL AND CHAIRMEN SINCE 1968**

Roger L. Boerner  
1968–1971

Arnold D. K. Mason \*  
1971–1973

Robert V. Krikorian\*  
1973–1977

Sheldon B. Lubar  
1977–1980

Lloyd W. Herrold  
1980–1983

David T. Kahler  
1983–1986

Robert Feitler  
1986–1989

Susan M. Jennings  
1989–1992

Allen L. Samson  
1992–1995

P. Michael Mahoney  
1995–1998

Frank J. Pelisek\*  
1998–2001

Donald W. Baumgartner  
2001–2004

Sheldon B. Lubar  
2004–2005; *Chairman*,  
2005–

Andrew A. Ziegler  
2005–

\* Deceased

**LAYTON ART COLLECTION BOARD OF TRUSTEES**

Henry E. Fuldner  
*President*

Constance Godfrey  
Frederick Vogel III  
*Vice Presidents*

Frederick Vogel III  
*Treasurer*

George A. Evans, Jr.  
*Secretary*

David Gordon  
*Curator of the Collection*

Thomas B. Fitzgerald  
Constance Godfrey  
Dudley J. Godfrey, Jr.  
Kate Huston  
Polly Van Dyke  
William Van Dyke  
Frederick Vogel IV  
Robert A. Wagner

# President and Chairman's Report



Sheldon B. Lubar



Andrew A. Ziegler

## Milwaukee Art Museum Mission

The Milwaukee Art Museum collects and preserves art, presenting it to the community as a vital source of inspiration and education.

This Annual Report covers the period September 1, 2005, to August 31, 2006. However, where necessary, we mention a few subsequent events.

The most significant of those is that thanks to the dedication and generous support of donors, the \$30 million Campaign to Retire the Debt was accomplished. By the end of 2006, nearly all of the building debt had been repaid, and the small amount left was more than covered by pledges.

The major donors (over \$1 million) in order of size of donation were:

**David and Julia Uihlein, Lynde Uihlein, Betty Quadracci, Sheldon and Marianne Lubar, Cudahy Foundation, Chris Abele, Bud and Sue Selig, Donald and Donna Baumgartner, Reiman Foundation, and Andrew and Carlene Ziegler.**

The Museum is enormously grateful to them and to all of the donors. A huge burden has now been lifted.

With the debt taken care of, the Museum could now prepare a course of action for the future. All areas of the Museum came together for a rigorous period of self-analysis so that long-term comprehensive goals could be defined; the result, the Board has adopted a five-year Strategic Plan starting in 2006–2007.

The Milwaukee Art Museum continues to serve as the official icon of our city, but the Strategic Plan places emphasis, now more than ever, on what happens inside, and has set forth a new Mission Statement for the Museum:

*The Milwaukee Art Museum collects and preserves art, presenting it to the community as a vital source of inspiration and education.*

It also identifies five clear goals:

**Goal 1:** Sharpen the Museum's artistic focus to build our profile among our peers, nationally and internationally.

**Goal 2:** Develop the Museum's role as a premier educational resource and as a gathering place for the community to experience the arts.

**Goal 3:** Strengthen management systems and organizational capacity.

**Goal 4:** Strengthen the Museum's financial base by achieving a healthy and balanced mix of funding sources—earned, contributed, and endowment.

**Goal 5:** Enhance the use of the physical space available to the Museum to maximize the potential of buildings, facilities, and outdoor spaces for the Museum and its audiences.

As stated in the introduction to the plan:

*The overarching goal is to deliver on the promise of the building. The community has invested \$130 million in the project. The Quadracci Pavilion is a masterpiece in its own right. The Reiman Bridge links it dramatically to downtown. The Cudahy Gardens set off both with poise. Inside we have a great space for exhibitions in the Baker/Rowland Galleries, amazing gathering spaces in Windhover Hall and the Baumgartner and Schroeder Galleries, the superb Lubar Auditorium, one of the best museum stores in the country, the café on the lake—and the beautiful parking structure. All this has raised expectations about what happens under the dramatic Burke Brise Soleil.*

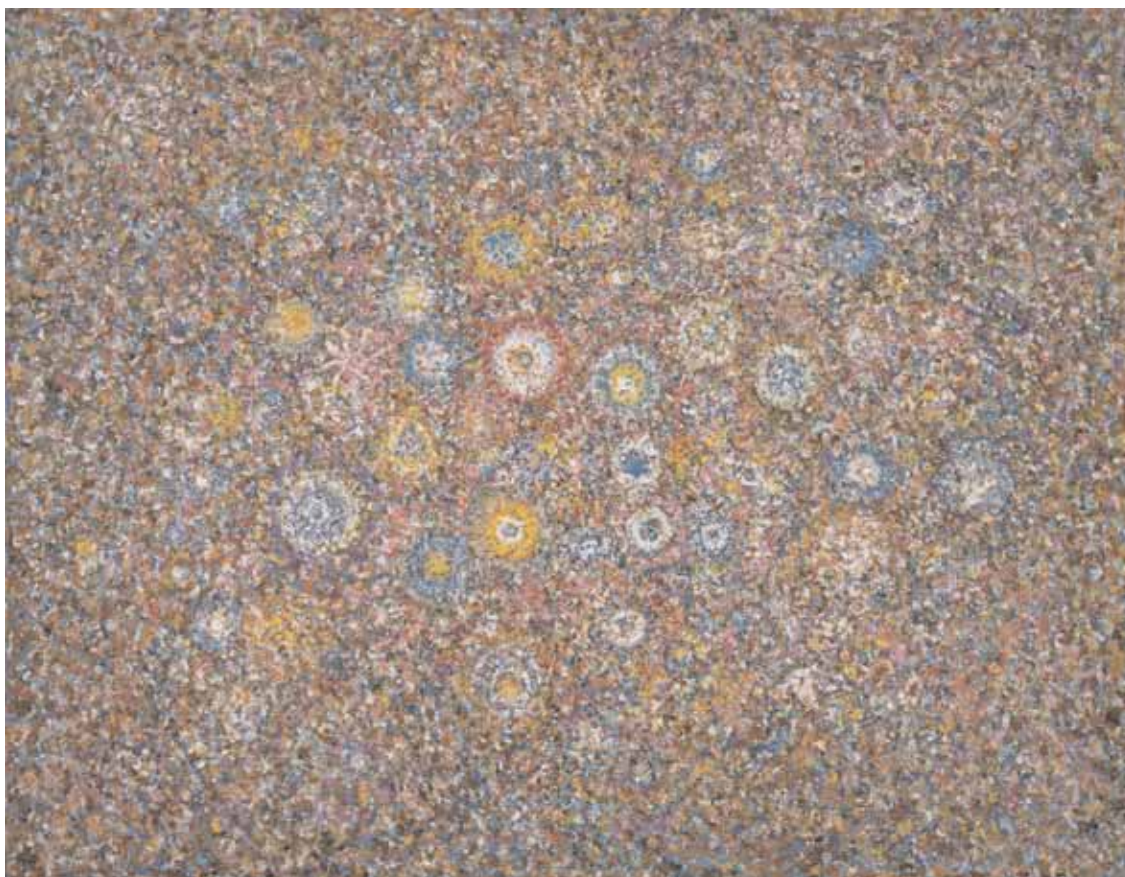

*While the expansion in facilities has been accompanied by an expansion in people (both visitors and personnel) and overall budget, we remain under-resourced.*

**Richard Pousette-Dart, *Untitled*, 1961.** See listing p. 20.

*With earned and contributed income close to their upper levels—historically and by comparison with peer art museums—we will eventually have to increase our endowment both to reduce risk and to meet goals.*

As an organization that believes in transparency, the full, detailed sixty-page plan has been posted to the Museum’s website (we also post our full financial statements and IRS form 990s). We welcome continuing feedback on the progress toward achieving our goals from Members, donors, and the community at large.

We would also like to extend a formal welcome to our new neighbor, Discovery World. Together we have created a new cultural destination for the residents of and visitors to the city of Milwaukee—and have forever changed the city’s skyline and lakefront.

In closing, to all of our fellow trustees, we extend our warmest and sincerest gratitude for your energy and dedication to making this Museum not just good—but great. It is equally important that we applaud the hard work of our exceptional staff and indefatigable docents and volunteers. It is our honor to serve as the leadership of the Milwaukee Art Museum Board, which this year welcomed new members, Deloris Sims and Rick Norris. Thank you for this incredible opportunity.

**SHELDON B. LUBAR**  
CHAIRMAN OF THE BOARD OF TRUSTEES

**ANDREW A. ZIEGLER**  
PRESIDENT OF THE BOARD OF TRUSTEES





Joan Mitchell, *Untitled*, 1960. See listing p. 20.

# Director's Report

The Museum can look back at 2005–2006 with pride and satisfaction.

We are fortunate to have such involved and engaged trustees and such a dedicated staff, and I would like to begin by thanking all of them very much for their time and commitment. In this review, I will call attention to a few individuals in particular.

Under the dedicated and persistent leadership of Sheldon Lubar, and with the great help of Betty Quadracci for the final push, the task of dealing with the building debt was completed: \$30 million has been raised since the fall of 2003. Also, fiscal year 2006 ended with a surplus—before an exceptional donation from Betty Quadracci to pay off outstanding operating debt and before a transfer to Board-designated reserves—of some \$287,000.

We have an active and devoted Finance Committee chaired by Kent Velde, a scrupulous Audit Committee chaired by Danny Cunningham, and in Linda Daley, a quite exceptional CFO. The endowment, overseen by the very professional Investment Committee chaired by Mike Mahoney, has continued to grow and prosper while minimizing risk.

Half of our revenue (some \$6 million) is contributed income. That is, each year, we have to ask individuals, corporations, and foundations for money in competition with many other good causes. During the year, our sterling new development director, Mary Louise Mussoline, was building her team and relationships. She and trustee Ellen Glaisner received tremendous support from nearly every trustee who both gave and asked others to give to the Annual Campaign. This raised a record amount of money in fiscal year 2006, exceeding the campaign goal. The department also strengthened relations with foundations and corporations. For example, Target has begun to sponsor what is now titled Target Family Sundays. However, the number of Members fell, and in response, measures to beef up this area of the department were initiated.

In the Baker/Rowland Galleries at the start of the fiscal year was *Rembrandt and His Time*, the first of our collaborations with the Albertina in Vienna. The Albertina lent 112 masterpieces of works on paper from their collection—one of the largest and finest in the world—for the exhibition. Milwaukee Art Museum Curator of Earlier European Art Laurie Winters, who curated the show, supplemented these works with oil paintings from private collections. Accompanying the exhibition was a beautiful catalogue produced by our publications team and edited by the Albertina's Marian Bisanz-Prakken.

Calendar year 2006 began with the first exhibition curated by our new chief curator, Joseph D. Ketner II, of the neon works by contemporary artist Bruce Nauman. Titled *Elusive Signs*, the exhibition was a critical success. Andrew and Carlene Ziegler set a wonderful example by sponsoring this exhibition personally. The exhibition was on view at the North Miami Museum of Contemporary Art during Art Basel Miami, and many people from the international art world saw the Milwaukee-organized exhibition and commented favorably on it.

The next exhibition brought comics into the Museum and showed the artistic skill of fifteen graphic artists working in this populist medium. *Masters of American Comics* was sponsored by the Brewers and by Mark and Debbie Attanasio—to whom we are very grateful. Thanks to cross-marketing with the Milwaukee Brewers, new audiences were appealed to and brought into the Museum. The in-house coordinating curator for the exhibition was Margaret Andera.



David Gordon

Amongst the many other smaller-scale exhibitions elsewhere in the Museum, I would like to mention *About Face: Toussaint L'Ouverture and the African-American Image*, an unusual and moving exhibition curated by our partners in decorative arts, the Chipstone Foundation; and *The American West 1871–74*, curated by photography curator Lisa Hostetler in collaboration with the American Geographical Society Library of the University of Wisconsin–Milwaukee Libraries, which includes many astonishing nineteenth-century photographs.

All exhibition ideas are scrutinized with growing care and consideration of both artistic merit and financial risk by the Exhibitions Committee, chaired by Lynde Uihlein.

Exhibitions drive half of our attendance. Getting people through our doors at a time when the competition for people's time is so great is an enormous challenge that requires savvy marketing. The Marketing and Communications Department, now under the direction of Elysia Borowy-Reeder, has mounted several successful campaigns for the exhibitions and is working to capture more attention for the Collection with its message "Art Lives Here." We have also been building our program of events—some related to exhibitions, others to audience development. We partner with the Milwaukee International Film Festival and the Fine Arts Quartet. Schools are encouraged to hold their carol concerts in the Museum at no charge. We hold brunches at least three times a year in Windhover Hall. And our collaboration with Cedar Block drew nine hundred young artists to Nauman 101, one of the hottest art events of the year according to the *Milwaukee Journal Sentinel*.

Joe Ketner, working with a talented curatorial team including relative newcomer Mary Weaver Chapin, brought renewed attention to the Collection by reinstalling the Bradley Collection in a more open space. With the permission of David and Lynde Uihlein, their grandmother's suite of rooms is now open to the public on a regular basis in a way that honors the Museum's greatest collector. We all hope that Peg Bradley's example will inspire others to emulate her passion for collecting.

Joe Ketner also worked with the Acquisitions and Collections Committee, chaired by Marianne Lubar, to define policies and procedures for growing our Collection. The most notable acquisitions in the year were the photographs purchased at Sotheby's February 2006 auction of photographs from the Gilman Paper Company Collection and the Metropolitan Museum of Art. Our impressive new curator of photographs, Lisa Hostetler, who came to us from the Metropolitan Museum of Art where she had worked with the Gilman Collection for four years, brought the photographs to our attention. In a very short time, \$615,000 was raised, led by a special donation from the Richard and Ethel Herzfeld Foundation. The Museum was very successful at the auction and added five outstanding works to its Collection. We are very grateful to the Herzfeld Foundation for their consistent and far-sighted support.

As reported by the President and Chairman, the Strategic Plan was completed. The plan places greater emphasis on the Museum's Collection and what goes on *inside* the magnificent "Calatrava" more than ever before. Brigid Globensky did an outstanding job coordinating Board, staff, and our external consultants, AEA, and its excellent facilitator, Magnus von Wistinghausen.

In 2003, the Museum took over direct responsibility for Café Calatrava, going against the trend of outsourcing. This has been a great success. The café also caters for internal events that used to go to third-party caterers and is handling a greater number of rentals at the Museum, keeping in mind the valuable lessons learned from the unfortunate Martinifest event. In fiscal year



2006, the business made a net profit of \$62,000. It is, together with the store and rentals, one of the businesses in our enterprises division, which is run with extreme professionalism by Gwen Benner.

The Facilities Committee, a new committee chaired by Donald Baumgartner whose creation was suggested by Jeff Joerres, has begun to meet to examine the state of our building and of those areas in the War Memorial Center that we use to consider long-term maintenance and structural issues. This is going to be an extremely important and useful committee.

The Public Affairs Committee, chaired by Ray Krueger, meets monthly and keeps our relationship with the War Memorial Corporation under constant review. The committee worked very hard to reverse the decision by the County Board to cut its cash funding for the Museum to zero. After a highly successful campaign that rallied Members in grass-roots support, vocal arguments at the courthouse by Sande Robinson and colleagues from the African American Art Alliance, and a crucial intervention by Sheldon Lubar, most of the cut was restored.

With this, however, it became clear that we needed to take steps to better inform those beyond the Museum of the huge contribution the Museum makes to the community through its diverse and extensive educational program. We are the twenty-sixth largest museum in the U.S., but have the eighth biggest educational program in terms of people served. The Museum has a long tradition of innovation in education thanks to the indefatigable Barbara Brown Lee. In recent years, under Education Director Brigid Globensky, the programs have reached more people than ever—some fifty-six thousand children in the last fiscal year—and since the opening of the Quadracci Pavilion, the number of schools visiting has doubled. Among our outreach efforts are after-school programs in every branch of the Milwaukee Public Library.

To better get the word out, we are developing a plan via the Public Affairs Committee as well as working to strengthen relationships with public officials. Marketing and Communications has completely redesigned the monthly Member newsletter with a special “Focus on Community” feature, which highlights Museum programs that engage the community in art. Integral to all of these efforts is the very active Education Committee, which has a wide and varied membership and is chaired by Chris Abele.

Keeping all areas of the Museum well staffed is our Human Resources Director Jan Schmidt, who, with a tiny staff, manages to fill vacancies with fresh talent. The Human Resources and Remuneration Committee, chaired by Terry Hueneke, assists in diplomatically reviewing any personnel issues.

The Milwaukee Art Museum does more with less than most other museums, as confirmed by the benchmarking study done for the Strategic Plan. This is a tribute to our people. We have an outstanding senior management team and a staff that is exceptionally able and dedicated.

In closing, the budget for the production of this Annual Report is half of what it was last year. We believe that the audience for this publication will appreciate simplicity and good design rather than expensive glossy paper and color on every page.

DAVID GORDON  
DIRECTOR AND CEO



# Curatorial Report

2005–2006 was a year of great excitement and accomplishment for the Curatorial Department of the Museum. We acquired important works of art, produced significant exhibitions, and made major strides in accomplishing the new strategic initiatives of the institution. The basic premise of the curatorial strategic plan is to focus the Museum's artistic program and identity on the Museum's extraordinary Collection and to produce programs and exhibitions that draw on the department's curatorial expertise. The Curatorial Department is committed to continuing to build the Collection around existing strengths and to exhibit significant art and artists that reflect the Museum's core collections, staff expertise, and the community we serve.



The reinstallation of the Mrs. Harry Lynde Bradley Collection serves as the most significant reflection of this focus. The Curatorial Department convened a team of conservators, curators, designers, and educators (Margaret Andera, Mary Weaver Chapin, Jim DeYoung, Brigid Globensky, John Irion, and Joseph D. Ketner II) to re-conceive the installation of this major collection. Opening in April 2006, the reinstallation presented Mrs. Bradley's legacy in a new expansive light within the grand colonnaded spaces of the Kahler Slater wing, focusing on the clusters of work that Mrs. Bradley collected. The new installation provides stunning vistas of Lake Michigan and opens, for the first time, Mrs. Bradley's private apartment as an interpretive center for her collection. The reinstallation will serve as a model for further reinstallations of the Museum's Collection.

Critical to the reinstallation was the Conservation Department, particularly Mark Dombek, who reproduced artist-designed frames for the Kandinsky, Nolde, Werefkin, Macke, Münter's *Boating*, and Jawlensky's *Pale Woman with Red Hair*. In preparation for the project, National Gallery Frame Conservator Richard Ford was brought in to consult with Mark, Senior Conservator Jim DeYoung, and the assistant curator of earlier European art at that time, Mary Weaver Chapin. The frames dramatically improved the presentation of these important German Expressionist paintings.

To produce excellent art programs, the Museum needs to research the collections and exhibitions, which requires books, resources, and high-quality images. After nearly eight years of being closed, the George Peckham Miller Art Research Library under Librarian Heather Winter reopened in fulfillment of its mission to serve the public, volunteers, and staff in studying the collections and exhibitions of the Museum. Located on the West Mezzanine Level, the Art Research Library houses an extensive collection of materials on architecture and fine art, including painting, graphic arts, sculpture, drawing, design, and photography, in service of the Museum's Collection. Since its formation in 1916, the library has grown to include an extensive and valuable collection of national and international museum and gallery publications, Milwaukee Art Museum publications, monographs on art and artists, catalogue raisonnés, auction sales catalogues, and a fine rare books collection, along with extensive vertical files that complement the library's holdings. The public is invited to visit the library on Tuesdays and Wednesdays, 2–4 p.m., or by appointment.

In addition, the Museum, under the direction of Senior Conservator Jim DeYoung, has undertaken a massive reorganization of the storage areas to provide the highest standards of storage for the Museum's Collection. The first stage was to retrofit the main storage vault, which resulted in increasing the storage capacity of that room by 25 percent.



The Museum received a generous grant from the Mae E. Demmer Charitable Trust to catalogue and rehouse the Museum's Prairie Archive (granted May 2005). The Archive contains approximately three thousand papers and drawings by George Mann Niedecken, an interior architect working in Milwaukee from 1904 until his death in 1945. Refined presentation drawings, preliminary designs, and working sketches, along with business records and photographs, make the Prairie Archive a vital source for information about some of the region's most impressive turn-of-the-century homes. This project will stretch over several years and culminate in the Prairie Archive being opened to the public for research. The project is under the curatorial supervision of Curatorial Department Administrator Liz Flaig, together with John Eastberg, senior historian and director of development at the Pabst Mansion, and Tim Ladwig, contract archivist. In order to undertake this project, a portion of the Cudahy Gallery has been sectioned off.

Part of the Strategic Plan is to focus attention on collection management and conservation initiatives. Conservation of paintings in 2006 included works by Ad Reinhardt, Jean-Honoré Fragonard, Manierre Dawson, and most notably, Benjamin West's *General Monk Receiving Charles II on the Beaches of Dover*, which was on display during its many stages of cleaning. Conservation assistants Tim Ladwig and Steven Anderson prepared over five hundred works on paper for exhibition and loan requests. Tim assisted Senior Conservator Jim DeYoung in conserving several prints included in the exhibition *Géricault to Toulouse-Lautrec: Nineteenth-Century French Prints*. Another major paper conservation project developed in conjunction with the exhibition *Crisis of Modernism: The Post-Minimal Rebellion*. This involved edge repairs and remounting of the four cardboard panels of Robert Ryman's *Untitled*. Thanks to the generosity of private foundations, new fume-hood equipment was installed in the conservation lab, improving conditions under which such projects are done.

Steps were also taken to reorganize the department, creating the position of curatorial department administrator, occupied by Liz Flaig. In addition, the Museum installed a new assistant curator of prints and drawings, hiring Mary Weaver Chapin from within the Museum. Mary Weaver Chapin had served in the temporary position of assistant curator of European art and began in her new post in June 2006. Chapin, who holds a Ph.D. from the Institute of Fine Arts, New York University, is a specialist in the prints, drawings, and posters of the nineteenth and twentieth centuries. She comes to the Museum from the Art Institute of Chicago, where she held an Andrew W. Mellon Curatorial Fellowship.

In other staff news, Jim DeYoung marked his thirtieth anniversary at the Museum with a staff reception in the Bradley Rooms, and Terri White celebrated her fifteenth year at the Museum with a promotion from assistant to associate objects conservator. Lead Preparator Joe Kavanaugh was also recognized for his thirty years of service to the Museum.



**Walker Evans**, *Tenant Farmer Wife* (*Allie Mae Burroughs*), 1936.

**Werner Mantz**, *Pressa at Night*, 1928.

**Walker Evans**, *Couple at Coney Island*, 1928.

See listings p. 25.

## Acquisitions

Part of the curatorial strategy is to focus on the core collections of the institution. In each area, the Museum has made significant acquisitions that build upon the strengths of the Collection.

Perhaps the most significant were the extraordinary acquisitions made for the photography collection by curator Lisa Hostetler. Thanks to the generosity of the Richard and Ethel Herzfeld Foundation, the Argosy Foundation, the Daniel Soref Foundation, and key individual donors, the Museum acquired five major photographs at a landmark auction of works from the prestigious Gilman Paper Company Collection and the Metropolitan Museum of Art. The Gilman Paper Company Collection played a central role in establishing photography's historical canon and helped to set the standard for connoisseurship in the field. In assessing the Milwaukee Art Museum's photography collection upon her arrival from the Met in April 2005, photography curator Lisa Hostetler discovered several areas where specific photographs from the Gilman Collection would have a big impact, and targeted them at the auction. Each of the works—Alvin Langdon Coburn's *Vortograph No. 8* (1917), Alfred Stieglitz's *John Marin* (1922), Walker Evans's *Tenant Farmer Wife* (*Allie Mae Burroughs*) (1936) and *Couple at Coney Island* (1928), and Werner Mantz's *Pressa at Night* (1928)—is a masterpiece of photographic art made at a key moment in the medium's history. The photographs were on view this summer as a special installation in the Cudahy Gallery. In addition, the Museum acquired an exceptional collection of over three hundred books and periodicals from the Gilman Paper Company Photography Library, through the generosity of Madeleine and David Lubar.

Building on the Museum's collection of nineteenth-century German art, curator Laurie Winters acquired two pieces of Biedermeier furniture. One of these works is a startling modern-looking settee, upholstered in a historically accurate orange fabric, and represents the pure approach to design and style that characterized the Biedermeier period around 1820. The other is an elegant Austrian chair dated circa 1830; the acquisition of this chair was made possible by funds donated by Kenneth Treis. Both of these pieces of Biedermeier furniture were acquired in anticipation of the exhibition *Biedermeier: The Invention of Simplicity*. The third major acquisition in European art was an eighteenth-century Neapolitan crèche. Crafted by some of the most distinguished sculptors and artisans of the day, the figures of the crèche are remarkable for their lively expressions and delicate features. The crèche, first on display as a loan in December 2005, became a wonderful gift to the Museum by Mrs. Loretta Howard Sturgis.

In the area of modern and contemporary art, the Museum acquired and received several works of art that make important contributions to the Collection. The Museum purchased Sol LeWitt's *Wall Drawing #88 (Wall Drawing for the Milwaukee Art Center)* (1971), one of LeWitt's landmark early graphite wall drawings. LeWitt originally created *Wall Drawing* for the entrance of the Milwaukee Art Center. With the generous support of Friends of Art, the drawing has returned home and is on display on the Main Level, Gallery 22. In addition, at the suggestion of Associate Curator of Contemporary Art Margaret Andera, the African American Art Alliance supported the purchase of a contemporary painting by the young, African American artist Kehinde Wiley, titled *St. Dionysus* (2006). This emerging artist creates masterfully rendered images of his friends posing after subjects in Old Master works of art. The painting adds to the Museum's already impressive collection of works by African American artists.

The Museum received gifts of several paintings that help build the collection of American painting from the 1950s and 1960s. Lynde Uihlein donated a painterly and colorful *Untitled* (1960) canvas by Joan Mitchell. And Nicole and Bill Teweles and William P. and Beth H. Chapman donated canvases by Larry Poons (1979) and Richard Pousette-Dart (1961), respectively.

This year, the Museum was pleased to add a number of outstanding works on paper to its Collection, including *First Stone* (1961), an impression of the very first print that Helen Frankenthaler ever produced. A remarkable five-color lithograph, it demonstrates Frankenthaler's early experimentation with the medium. Through the generosity of the Hockerman Charitable Trust, the Museum also received an important work by Jacques Callot titled *The Siege of Breda* (1628), which consists of six etchings that, when shown together, illustrate the military victory of the Spanish commander-in-chief Ambrose Spinola, Marquis de los Balbases, over the Dutch town of Breda in 1625. This rare example includes three sheets of typeset explanatory text. Adding to the Museum's strong holdings in twentieth-century modern painting is a beautiful watercolor by Fernand Léger titled *The City* (1920). Additionally, in conjunction with the exhibition *Elusive Signs: Bruce Nauman Works with Light*, the Museum purchased the color lithograph *Untitled* (from the series *Hands and Holes*) (1994). For this print, Nauman borrowed imagery from his first figurative neon, *Mean Clown Welcome* (1985), which appeared in the show. The gift of the large color lithograph, *The Golden Sheaf* (1897)—a poster for the Parisian department store—added to our strong collection of nineteenth-century French posters and is the first work by Georges Meunier to enter our vaults. Finally, a generous gift from Ruth and David Waterbury of a bowl (1933–53) by woodturner James Prestini was made to the Museum in honor of former Chipstone curator Glenn Adamson's commitment to Studio Craft.





## Exhibitions

The exhibition season opened with the major exhibition, *Rembrandt and His Time: Masterworks from the Albertina, Vienna*, showcasing 113 works on paper from the Albertina in Vienna, which houses one of the best collections of works on paper in the world. Exhibited among the world-class drawings were fifteen related paintings that demonstrated the relationship between painting and drawing during the seventeenth century. The centerpiece of the paintings was Rembrandt's *Landscape with the Good Samaritan*, one of only eight painted landscapes by the artist. This rare work was lent by the Czartoryski Museum in Cracow, Poland, and traveled to North America for the first time. To accompany the exhibition, the Museum published two catalogues, one devoted to the collection from the Albertina and the other to the accompanying paintings.



During the fall, the Museum also hosted the exhibition *John Szarkowski: Photographs*, the first retrospective exhibition of photographs by this Wisconsin native who became one of the most influential photography writers and curators of the twentieth century. Milwaukeeans packed the auditorium for Szarkowski's lecture on opening night and responded enthusiastically to the photographer's straightforward yet lyrical imagery of buildings, people, and landscapes. For the second photography exhibition last fall, Assistant Curator of Photographs Lisa Hostetler drew upon the extensive and important collection of nineteenth-century American landscape photographs housed at the American Geographical Society Library at the University of Wisconsin–Milwaukee. Titled *The American West, 1871–74: Photographs from the American Geographical Society Library*, the show featured photographs by Timothy O'Sullivan and William Bell made for the U.S. Geographical Survey of the uncharted land west of the 100th meridian. Such photographs forged our vision of the Western landscape and its indigenous population.



The winter season was brightened by an exhibition of Bruce Nauman's neons and fluorescent light rooms. *Elusive Signs: Bruce Nauman Works with Light* was the first exhibition in Wisconsin by this native of Milwaukee, who went on to international artistic attention. Chief Curator Joe Ketner's first exhibition at the Museum opened in January before embarking on a tour of several other cities in the United States and Canada.



To contextualize the Nauman show, Joe Ketner and Curatorial Assistant Brooke Mulvaney organized an exhibition of works on paper by conceptual artists titled *Crisis of Modernism: The Post-Minimal Rebellion*, composed entirely of Collection objects, including the re-creation of Sol LeWitt's *Wall Drawing #88*. To further broaden the display of art from the 1960s and 1970s, Alvin Lucier reconstructed his landmark sound installation, *Music on a Long Thin Wire* (1977), as part of the *On Site* series in the Schroeder Galleria.

Sarah Fayen, assistant curator at the Chipstone Foundation, explored the early English fascination with Asian aesthetics in the Decorative Arts Gallery with the exhibition *Enter the Dragon: The Beginnings of English Chinoiserie, 1680–1710*. The exhibition featured silver, ceramics, japanned furniture, and embroidery mostly borrowed from Chipstone and other local collections. This exhibition was later followed by *Paper Trail: Prints from the Chipstone Collection*, which marked the first public showing of the foundation's holdings in Americana prints. Guest curator Meghan Doherty, Ph.D. candidate at the University of Wisconsin–Madison, divided the works into thematic categories that stressed the role of printed images in early American society.

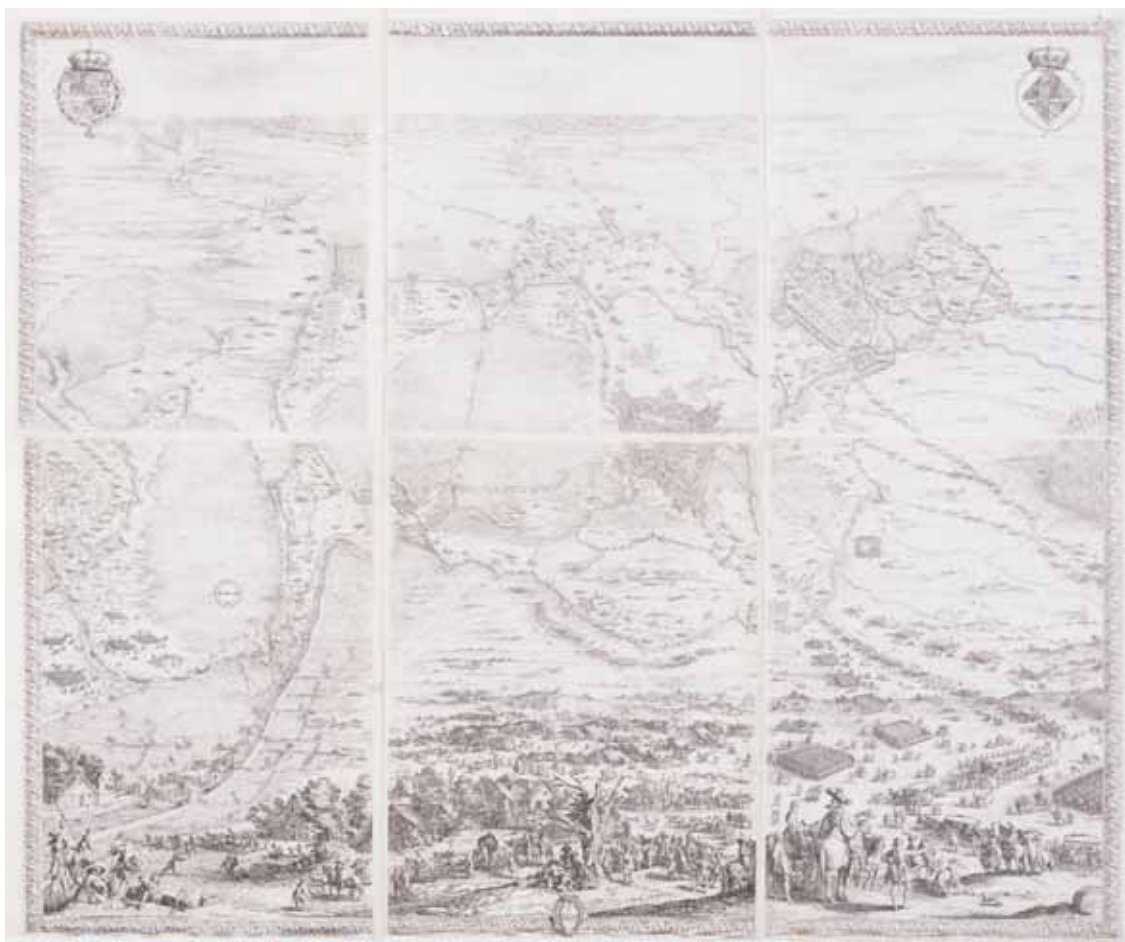

The spring feature exhibition brought comics to Milwaukee with *Masters of American Comics*, coordinated at the Museum by Margaret Andera. This popular exhibition examined fifteen key American artists who helped define the comics form and brought it to the highest level of artistic expression. It featured an extensive selection of more than three hundred original drawings, progressive proofs, vintage-printed Sunday pages, and comic books by artists including George Herriman (“Krazy Kat”), Chester Gould (“Dick Tracy”), Charles Schulz, and Art Spiegelman (“Maus”).

Showing concurrently in the Koss Gallery was *Géricault to Toulouse-Lautrec: Nineteenth-Century French Prints*, primarily featuring works from the Collection. Curated by Curatorial Assistant Brooke Mulvaney, the show explored nineteenth-century printmaking techniques, both new and rediscovered, from etching and lithography to cliché-verre prints and color posters.

**Jacques Callot**, *Le Siège de Breda (The Siege of Breda)*, 1628.  
See listing p. 20.

## Milwaukee Art Museum and the Chipstone Foundation

In 2001, the Milwaukee Art Museum started a collaboration with the Chipstone Foundation, a non-profit organization dedicated to collecting early decorative arts and promoting scholarship in the field. Located in Fox Point, just north of Milwaukee, Chipstone was founded in 1965 by the Milwaukee collectors Stanley and Polly Mariner Stone. Today, the Foundation’s holdings of early American furniture, historical prints, and British pottery are creatively interpreted and displayed alongside the Museum Collection. In addition, Chipstone publishes two annual scholarly journals, *American Furniture* and *Ceramics in America*.

# Exhibitions

## **John Szarkowski: Photographs**

SEPT. 29, 2005–JAN. 1, 2006  
KOSS GALLERY  
Organized by San Francisco  
Museum of Modern Art  
Sponsored by Mr. and Mrs.  
John and Kathy MacDonough

## **Drawing Like the Masters**

OCT. 8, 2005–JAN. 1, 2006  
PIEPER EDUCATION GALLERY

## **Rembrandt and His Time: Masterworks from the Albertina, Vienna**

OCT. 8, 2005–JAN. 8, 2006  
BAKER/ROWLAND GALLERIES  
Organized by the Albertina  
in Vienna

Sponsored by Wisconsin  
Energy Corporation and  
Argosy Foundation

## **The American West, 1871–74: Photographs from the American Geographical Society Library**

OCT. 27, 2005–JAN. 1, 2006  
CUDAHY GALLERY

Materials drawn from the  
American Geographical  
Society Library at the  
University of Wisconsin–  
Milwaukee Libraries

## **Enter the Dragon: The Beginnings of Chinoiserie in England, 1680–1710**

DEC. 22, 2005–APR. 30, 2006  
DECORATIVE ARTS GALLERY

## **82nd Annual Scholastic Art Awards – Wisconsin Regional Exhibition**

JAN. 28–FEB. 25, 2006  
PIEPER EDUCATION GALLERY  
AND CUDAHY GALLERY

Sponsored by The Marc  
Flesch Memorial Fund,  
James and Avis Heller, the  
Milwaukee Art Museum  
Docents, James and  
Carol Wiensch, and an  
anonymous donor  
(2005–06)

## **Elusive Signs: Bruce Nauman Works with Light**

JAN. 28–APR. 9, 2006  
BAKER/ROWLAND GALLERIES  
Sponsored by Carlene and  
Andy Ziegler

## **Crisis of Modernism: The Post-Minimal Rebellion**

FEB. 9–MAY 7, 2006  
KOSS GALLERY

## **On Site: Alvin Lucier: Music on a Long Thin Wire**

FEB. 16–MAY 29, 2006  
SCHROEDER GALLERIA

## **Masters of American Comics**

APR. 29–AUG. 13, 2006  
BAKER/ROWLAND GALLERIES

Co-organized and  
circulated by the Los  
Angeles Museum of  
Contemporary Art and  
the Hammer Museum  
Sponsored by Mark and  
Debbie Attanasio and the  
Milwaukee Brewers, the  
Joan and Jack Stein Family  
Foundation Fund, and the  
Wisconsin Department  
of Tourism

## **Comics for Kids**

APR. 29–SEPT. 5, 2006  
PIEPER EDUCATION GALLERY

Sponsored by Harley-  
Davidson Foundation

## **Paper Trail: Prints from the Chipstone Collection**

MAY 18–SEPT. 10, 2006  
DECORATIVE ARTS GALLERY

## **Géricault to Toulouse- Lautrec: Nineteenth- Century French Prints**

MAY 25–SEPT. 12, 2006  
KOSS GALLERY

## **TRAVELING EXHIBITIONS**

### **Paintings by Wisconsin Artists from the Milwaukee Art Museum**

Milwaukee Public Library,  
Milwaukee, Wis.  
OCT. 30, 2001–OCT. 30, 2006

### **Made in Japan: The Postwar Creative Print Movement**

The Morikami Museum  
and Japanese Gardens,  
Del Ray Beach, Fla.  
OCT. 4–DEC. 31, 2005

### **Modern Masters of German Expressionism: Artists of the Brücke from the Milwaukee Art Museum**

Grand Rapids Art Museum,  
Grand Rapids, Mich.  
OCT. 14, 2005–JAN. 1, 2006

### **Elusive Signs: Bruce Nauman Works with Light**

Indianapolis Museum of  
Art, Indianapolis, Ind.  
MAY 14–AUG. 6, 2006

*Exhibitions organized by  
the Milwaukee Art Museum  
unless otherwise noted.*

# Loans

*Loans are listed chronologically by date of loan.*

## **Moser: Glass of Kings: The Collection of Dr. Eric Kaplan and Dr. Barbara Moser**

Villa Terrace Decorative Arts  
Museum, Milwaukee, Wis.  
SEPT. 14–DEC. 11, 2005

Frederick Carder and  
Oscar B. Bach

*Centerpiece (Bowl on  
Stand)*, ca. 1920

Glass, metal, and bronze  
M1999.115a,b

Reuben Haley

*Ruba Rombic Vase*, 1928

Glass  
M1998.92

## **Franz Marc**

Lenbachhaus, Munich,  
Germany  
SEPT. 17, 2005–JAN. 8, 2006

Franz Marc

*Sitzendes Fabeltier (Seated  
Imaginary Animal)*, 1913

Tempera on paper  
M1977.121

## **Renoir/Renoir**

Cinémathèque Française,  
Paris, France

SEPT. 26, 2005–JAN. 9, 2006

Pierre-Auguste Renoir  
*La Grenouillère (The Frog  
Pond)*, 1870/71

Oil on canvas

M2001.161

## **Andrea Zittel: Critical Space**

Contemporary Arts  
Museum, Houston, Tex.

OCT. 1, 2005–JAN. 1, 2006

*With subsequent travel to the  
New Museum of Contemporary  
Art, New York, N.Y. (Jan. 26–Apr.  
29, 2006); Albright Knox Art  
Gallery, Buffalo, N.Y. (Oct. 6,  
2006–Jan. 7, 2007); Museum of  
Contemporary Art, Los Angeles,  
Calif. (Mar. 4–May 14, 2007);  
and Vancouver Art Gallery,  
Vancouver, Canada (June  
6–Sept. 26, 2007)*

Andrea Zittel

*A–Z Living Unit*, 1993

Wood, steel, and electric  
lights

M2003.151

## **Degas, Sickert and Toulouse-Lautrec**

Tate Britain, London,  
England

OCT. 6, 2005–JAN. 15, 2006

*With subsequent travel to the  
Phillips Collection, Washington,  
D.C. (Feb. 18–May 14, 2006)*

James Jacques Joseph  
Tissot

*London Visitors*, 1874

Oil on canvas

L1888.14

## **Modern Masters of German Expressionism: Artists of the Brücke from the Milwaukee Art Museum**

Grand Rapids Museum of  
Art, Grand Rapids, Mich.

OCT. 14, 2005–JAN. 1, 2006

Ernst Ludwig Kirchner  
*Dodo with a Feather Hat*,  
1911

Oil on canvas

M1964.54

Otto Mueller

*Bathers in the Dunes*,

ca. 1922

Oil on burlap

M1969.54

Emil Nolde

*Roses on Path*, 1935

Oil on canvas

M1962.1133

Max Pechstein

*Early Morning, Leba*, 1922

Oil on canvas

M2004.134

## **Kiki Smith**

San Francisco Museum of  
Modern Art, San Francisco,  
Calif.

NOV. 19, 2005–JAN. 29, 2006

*With subsequent travel to the  
Walker Art Center, Minneapolis,  
Minn. (Feb. 26–May 15, 2006)  
and the Contemporary Arts  
Museum, Houston, Tex.  
(July 15–Sept. 10, 2006)*

Kiki Smith

*Honeywax*, 1995

Beeswax

M1996.5

**Lucia Stern**

Charles Allis Art Museum,  
Milwaukee, Wis.

DEC. 11, 2005–JAN. 29, 2006

**Lucia Stern**

*Structure*, ca. 1958

India ink

M1973.131

*Flight*, ca. 1958

India ink and net

M1973.132

*Landscape*, ca. 1958

India ink

M1973.133

*Contact*, ca. 1958

India ink

M1973.134

*Japanese*, ca. 1958

India ink and thread

M1973.135

*Variety*, ca. 1958

India ink and thread

M1973.136

*Untitled*, ca. 1958

India ink

M1973.137

*The Family*, ca. 1958

India ink

M1973.138

*Geometric*, ca. 1958

India ink

M1973.139

*Space Conceived*, 1958

India ink

M1973.140

*The Proposal*, ca. 1958

India ink

M1973.141

*Spring*, ca. 1958

India ink

M1973.143

*Plant Form*, ca. 1958

India ink

M1973.144

*Remorse*, 1970

Ink and netting

M1976.76

*Vertical*, 1970

Watercolor and wool

M1976.77

*Striation*, 1969

Monoprint and mixed  
media

M1976.79

*Seated Dinosaur*, 1950

Ink on paper

M1976.80

*In Space*, 1947

Watercolor, poster paint,  
netting, wool, and collage

M1976.81

*Drawing IV*, 1941

Gouache

M1976.82

*Composition XXI*, 1948

Ink, watercolor, metallic  
paints, and netting

M1976.84

*Leda*, 1975

Ink and watercolor

M1976.85

*Brush Drawing 29*, 1953

Colored inks

M1976.88

**The Wyeths**

Naples Museum of Art,  
Naples, Fla.

JAN. 21–MAY 14, 2006

Andrew Wyeth

*Lynch House*, 1971

Watercolor and graphite  
on paper

M1980.194

*Stove Coal*, 1971

Watercolor on paper

M1980.195

Jamie Wyeth

*The Influence*, 1971

Watercolor on paper

M1975.176

**Jeanne Dunning: Study**

**After Untitled**

University of California,  
Berkeley Art Museum,  
Berkeley, Calif.

JAN. 25–APR. 2, 2006

*With subsequent travel to*

*the Chicago Cultural Center,*

*Chicago, Ill. (Apr. 29–July 9,*

*2006)*

Jeanne Dunning

*Detail 14*, 1992

Laminated cibachrome  
print

M1992.243

**Metropolis: The City as**

**Imagined by the Avant-**

**Gardes**

Galleria Civica d'Arte  
Moderna e

Contemporanea,  
Torino, Italy

FEB. 3–JUNE 4, 2006

Joseph Stella

*The Quencher (Night Fires)*,

ca. 1919

Pastel on paper

M1978.32

**Frank Lloyd Wright and**

**the House Beautiful**

Organized by International  
Arts & Artists, Washington,  
D.C.

Shown at Naples Museum  
of Art, Naples, Fla.

FEB. 14–JUNE 25, 2006

*With subsequent travel to Boise*

*Art Museum, Boise, Idaho (July*

*15–Oct. 22, 2006); Columbia*

*Museum of Art, Columbia, S.C.*

*(Nov. 9, 2006–Feb. 4, 2007);*

*Alden B. Dow Museum of*

*Science and Art, Midland Center*

*for the Arts, Midland, Mich.*

*(Mar. 3–May 27, 2007); Portland*

*Museum of Art, Portland, Maine*

*(June 28–Oct. 8, 2007); and*

*Philbrook Museum of Art, Tulsa,*

*Okla. (Nov. 11, 2007–Jan. 20,*

*2008)*

Frank Lloyd Wright

*Stacking Tables from*

*the Erdman House*, 1959

Plywood with Philippine  
mahogany veneer

M1984.94a–c

**Americans in Paris**

The National Gallery,  
London, England

FEB. 22–MAY 21, 2006

*With subsequent travel to the*

*Museum of Fine Arts, Boston,*

*Mass. (June 25–Sept. 24, 2006)*

*and the Metropolitan Museum*

*of Art, New York, N.Y. (Oct. 16,*

*2006–Jan. 28, 2007)*

Edmund Tarbell

*Three Sisters – A Study*

*in June Sunlight*, 1890

Oil on canvas

M1925.1

**Albers and Moholy-Nagy:**

**From the Bauhaus to the**

**New World**

Tate Modern, London,  
England

MAR. 9–JUNE 4, 2006

*With subsequent travel to*

*Kunsthalle Bielefeld, Germany*

*(June 25–Oct. 8, 2006) and*

*Whitney Museum of Art, New*

*York, N.Y. (Nov. 2, 2006–Jan. 21,*

*2007)*

Laszlo Moholy-Nagy

*Nuclear II*, 1946

Oil on canvas

M1970.110

**Dreams of Italy**

Mauritshuis, The Hague,  
The Netherlands

MAR. 11–JUNE 25, 2006

Joseph Anton Koch

*Landscape with the Story of*

*Ruth and Boaz*, ca. 1823–25

Oil on canvas

M1999.117

**Dogs in Art**

Bruce Museum of Arts and  
Science, Greenwich, Conn.

MAY 23–AUG. 27, 2006

*With subsequent travel to*

*Museum of Fine Arts, Houston,*

*Tex. (Oct. 1, 2006–Jan. 1, 2007)*

Edwin Landseer

*Portrait of a Terrier, The*

*Property of Owen Williams,*

*ESQ., M.P. (Jocko with a*

*Hedgehog)*, 1828

Oil on canvas

M1967.79

**Got Cow? Cattle in**

**American Art, 1820–2000**

The Hudson River  
Museum, Yonkers, N.Y.

JUNE 24–SEPT. 11, 2006

Marshall Glasier

*John Steuart Curry and the*

*University of Wisconsin Bull-*

*Breeding Machine*, 1948

Oil on Masonite panel

M1959.50

**a four dimensional being**

**writes poetry on a field**

**with sculptures, curated**

**by Charles Ray**

Matthew Marks Gallery,  
New York, N.Y.

JUNE 27–AUG. 11, 2006

Edgar Tolson

*The Fall of Man*, 1969

Eight sculptures made of  
carved wood with paint,  
pencil, glue, and pen

M1989.315.1–8

**Process of Abstraction:**

**Two- and Three-**

**Dimensional Work by**

**Modernist Sculptors**

Mary & Leigh Block  
Museum of Art,  
Northwestern University,  
Evanston, Ill.

JULY 7–AUG. 27, 2006

Elie Nadelman

*Head Facing Left*, n.d.

Iron gall ink and pen with  
glaze on chamois wove  
paper laid down on board

M1979.28

Arnaldo Pomodoro

*Sphere No. 5*, 1965

Bronze

M1977.138

# Milwaukee Art Museum Acquisitions 2005–2006

The acquisition list includes gifts and purchases from September 1, 2005, to August 31, 2006. Dimensions are in inches, in order of height, width, and depth, unless otherwise indicated. For drawings and prints, dimensions indicate sheet size (except where indicated); for photographs, the image size. Prints and drawings are on paper, with exceptions noted. Primary materials only are listed for decorative arts.

## PAINTINGS

**Manierre Dawson**  
(American, 1887–1969)  
*Unidentified*, 1913  
Oil on board  
45 x 35 in.  
Gift of Obyarts, Inc., Myra Bairstow  
and Lewis J. Obi, M.D.  
M2005.147

**Joan Mitchell**  
(American, 1926–1992)  
*Untitled*, 1960  
Oil on canvas  
30 x 30 in.  
Gift of Lynde B. Uihlein  
M2005.138

**Larry Poons**  
(American, b. Japan, 1937)  
*Reel Song*, 1979  
Acrylic on canvas  
81 5/8 x 24 1/8 in.  
Gift of Nicole and Bill Teweles  
M2005.137

**Richard Pousette-Dart**  
(American, 1916–1992)  
*Untitled*, 1961  
Oil on Masonite  
22 x 28 in.  
Gift of William P. and Beth H.  
Chapman  
M2006.11

**Kehinde Wiley**  
(American, b. 1977)  
*St. Dionysus*, 2006  
Oil on canvas with painted  
carved frame  
72 x 60 in.  
Gift of the African American Art  
Alliance in honor of their 15th  
anniversary, with additional  
support from Valerie A. Childrey,  
MD, and Sande Robinson  
M2006.16

## SCULPTURE

**Harry Bertoia**  
(American, 1915–1978)  
*Untitled*, n.d.  
Beryllium copper  
15 1/2 x 8 3/4 x 3 1/2 in.  
Bequest of the Martha W. Smith  
Estate  
M2006.2

## DRAWINGS

**Fernand Léger**  
(French, 1881–1955)  
*La Ville (The City)*, 1920  
Watercolor  
13 7/8 x 11 in.  
Gift of Milton and Anita Katz  
M2005.143

**Sol Lewitt**  
(American, b. 1928)  
*Wall Drawing #88 (Wall  
Drawing for the Milwaukee  
Art Center)*, 1971  
Graphite on wallboard  
Dimensions variable  
Gift of Friends of Art  
M2006.1

**Leon Polk Smith**  
(American, 1906–1996)  
*Untitled (green and black)*,  
1963  
Cut paper collage  
40 x 25 3/4 in.  
Gift of Tony and Sue Krausen  
M2005.150

## PRINTS

**Jacques Callot**  
(French, 1592–1635)  
*Le Siège de Breda (The Siege  
of Breda)*, 1628  
Six etchings accompanied  
by four sheets of typeset  
explanatory text  
26 x 20 in. (dimensions  
variable)  
Purchase, with funds from the  
Hockerman Charitable Trust, and  
from George and Julia Evans in  
honor of Ethel K. Hockerman  
M2006.10a–j

**Helen Frankenthaler**  
(American, b. 1928)  
*First Stone*, 1961  
Color lithograph  
22 5/16 x 29 7/8 in.  
Gift of Joan and Roger Boerner  
M2005.134

**David Hockney**  
(English, b. 1937)  
*The Blue Guitar*, 1977  
Portfolio of twenty color  
etchings  
20 5/8 x 18 in.  
Bequest of the Martha W. Smith  
Estate  
M2006.3.1–.23

**Karen Kunc**  
(American, b. 1952)  
*Luminous Wonders*, 2006  
Color woodcut  
12 x 20 in.  
Gift of Print Forum  
M2006.12

**Georges Meunier**  
(French, 1869–1934)  
*À la Gerbe d'Or (The Golden  
Sheaf)*, 1897  
Color lithograph  
61 x 42 1/2 in.  
Gift of Mr. and Mrs. A. S. Muskat  
M2005.148

**Robert Motherwell**  
(American, 1915–1991)  
*Untitled*, 1965–66  
Open-bite etching  
29 7/8 x 22 1/8 in.  
Purchase, Gertrude Nunnemacher  
Schuchardt Fund, presented by  
William H. Schuchardt  
M2005.149

**Bruce Nauman**  
(American, b. 1941)  
*Untitled (from the series  
Hands and Holes)*, 1994  
Color lithograph  
29 7/8 x 39 15/16 in.  
Purchase, with funds in memory of  
Betty Croasdale and John E. Julien  
M2006.15

**Jules Olitski**  
(American, 1922–2007)  
*Elegy – September 11, 2001*,  
2002  
Color screenprint  
31 3/8 x 39 5/16 in.  
Gift of Estelle and Martin Karlin  
M2005.139

**Keiji Shinohara**  
(Japanese, b. 1955)  
*Winter Garden*, 1998  
Color woodcut  
17 5/16 x 13 1/16 in.  
Gift of Print Forum  
M2005.1

OPPOSITE PAGE (CLOCKWISE FROM TOP):

**Karen Kunc**, *Luminous Wonders*, 2006. See listing this page.

**Alfred Stieglitz**, *John Marin*, 1922. See listing p. 25.

**Harry Bertoia**, *Untitled*, n.d. See listing this page.

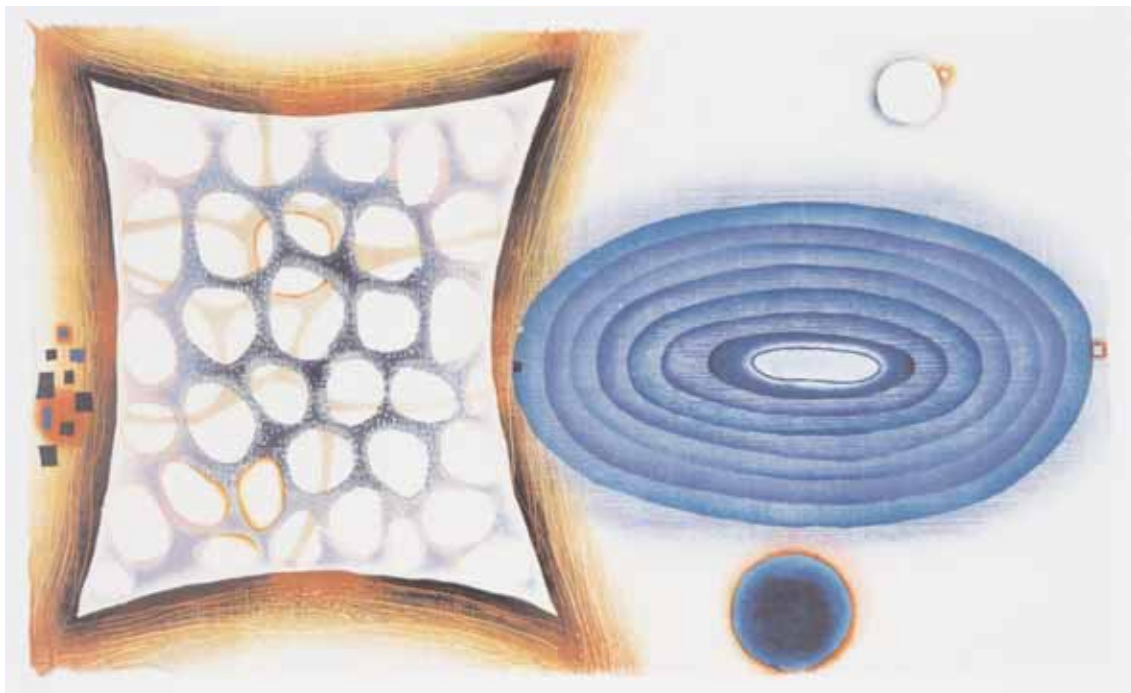



**David Hockney**, *Christopher Isherwood Talking to Bob Holman, Santa Monica*, 1983. See listing p. 25.

**Vienna, Austria**, *Chair*, 1830/35. See listing p. 25.

**Italian, Neapolitan**, *Crèche*, mid-18th century (detail). See listing p. 25.



**Georges Meunier, À la Gerbe d'Or**  
(The Golden Sheaf), 1897. See  
listing p. 20.

**Kehinde Wiley, St. Dionysus**, 2006.  
See listing p. 20.

**James Prestini, Bowl**, 1933–53.  
See listing p. 25.







## PHOTOGRAPHS

**Robert Capa**  
(Andrei Friedmann)  
(American, b. Hungary,  
1913–1954)  
*D-Day Invasion, June 6,  
1944, 1944*  
Gelatin silver print,  
printed 1964  
9 x 13 1/2 in.  
Purchase, Richard and  
Ethel Herzfeld Foundation  
Acquisition Fund  
M2005.140

**Ellen Carey**  
(American, b. 1952)  
*No. 84, 1996*  
Gelatin silver print  
(photogram)  
19 1/4 x 15 3/8 in.  
Gift of Tony and Sue Krausen  
M2005.151

**Alvin Langdon Coburn**  
(British, b. United States,  
1882–1966)  
*Vortograph No. 8, 1917*  
Gelatin silver print  
11 x 8 3/8 in.  
Purchase, with funds from  
the Argosy Foundation  
M2006.7

**Lucinda Devlin**  
(American, b. 1947)  
*LA-V-Marie Coiffures,  
North Syracuse, NY, 1979*  
Chromogenic print,  
printed 2004  
19 5/16 x 19 3/8 in.  
Purchase, Richard and  
Ethel Herzfeld Foundation  
Acquisition Fund  
M2005.142

*View from Witness Room,  
Stateville Correctional  
Center, Joliet, IL, 1991*  
Chromogenic print  
19 x 18 7/8 in.  
Purchase, Richard and  
Ethel Herzfeld Foundation  
Acquisition Fund  
M2005.141

**Walker Evans**  
(American, 1903–1975)  
*Couple at Coney Island,  
1928*  
Gelatin silver print  
10 1/8 x 8 in.  
Purchase, with funds from  
Friends of Art  
M2006.5

*Tenant Farmer Wife (Allie  
Mae Burroughs), 1936*  
Gelatin silver print  
9 5/8 x 7 5/8 in.  
Purchase, with funds in memory of  
Betty Croasdaile and John E. Julien;  
and from the Argosy Foundation;  
Donna and Donald Baumgartner;  
the Blumenthal Family Foundation  
and Wendy and Warren Blumenthal;  
the Richard and Ethel Herzfeld  
Foundation; Tony and Sue Krausen;  
Mr. and Mrs. John N. MacDonough  
in memory of Norman Paulsen;  
Suzanne and Richard Pieper; Marie  
and Jim Seder; the Daniel M. Soref  
Charitable Trust; Kathleen A. and  
Donald S. Wilson; and Joseph P.  
Zvesper  
M2006.6

**David Hockney**  
(English, b. 1937)  
*Christopher Isherwood  
Talking to Bob Holman,  
Santa Monica, 1983*  
Collage of chromogenic  
prints on board  
44 x 64 x 2 in.  
Purchase, Richard and Ethel  
Herzfeld Foundation Acquisition  
Fund and funds in memory of  
Betty Croasdaile and John E. Julien  
M2005.136

**Brian Lesteberg**  
(American, b. 1981)  
*Hoof Track with Blood,  
2003*  
Chromogenic print  
17 7/16 x 22 5/16 in.  
Purchase, Richard and  
Ethel Herzfeld Foundation  
Acquisition Fund  
M2006.13

**Werner Mantz**  
(German, 1901–1983)  
*Pressa at Night, 1928*  
Gelatin silver print  
6 5/8 x 8 3/4 in.  
Purchase, with funds from Christine  
Symchych, the Photography  
Council, and the Richard and  
Ethel Herzfeld Foundation  
Acquisition Fund  
M2006.4

**Mike Smith**  
(American, b. Germany,  
1951)  
*Johnson City, TN, 2003*  
Chromogenic print  
16 1/4 x 34 1/8 in.  
Purchase, Richard and  
Ethel Herzfeld Foundation  
Acquisition Fund  
M2006.14

**Alfred Stieglitz**  
(American, 1864–1946)  
*John Marin, 1922*  
Palladium or platinum-  
palladium print  
9 1/2 x 7 5/8 in.  
Purchase, Richard and  
Ethel Herzfeld Foundation  
Matching Grant  
M2006.8

**Joseph Szabo**  
(American, b. 1944)  
*Caught, 1975*  
Gelatin silver print  
11 5/16 x 16 3/4 in.  
Purchase, Richard and  
Ethel Herzfeld Foundation  
Acquisition Fund  
M2005.145

*Irene and Lena, 1975*  
Gelatin silver print  
16 3/4 x 13 1/2 in.  
Purchase, Richard and  
Ethel Herzfeld Foundation  
Acquisition Fund  
M2005.144

## DECORATIVE ART

**Vienna, Austria**  
*Chair, 1830/35*  
Walnut, walnut veneer,  
and modern upholstery  
35 7/8 x 17 1/8 x 20 in.  
Purchase, with funds from  
Kenneth Treis  
M2005.135

**Vienna, Austria**  
(Austrian, 19th century)  
*Settee, 1825/30*  
Walnut veneer on  
softwood and modern  
reconstructed upholstery  
37 x 52 x 27 in.  
Purchase, René von Schleinitz  
Memorial Fund  
M2005.146

**Italian, Neapolitan**  
*Crèche, mid-18th century*  
Polychromed terracotta,  
painted wood, and fabric,  
on a later support  
Dimensions variable  
Gift of Loretta Howard Sturgis  
M2006.9

**James Prestini**  
(American, 1908–1993)  
*Bowl, 1933–53*  
Walnut  
4 1/4 x 12 1/2 in. diam.  
Gift of Ruth and David Waterbury  
in honor of Glenn Adamson  
M2005.132

OPPOSITE PAGE (CLOCKWISE FROM TOP):

**Vienna, Austria, Settee, 1825/30.** See listing this page.

**Alvin Langdon Coburn, Vortograph No. 8, 1917.** See listing this page.

**Manierre Dawson, Unidentified, 1913.** See listing p. 20.

**Fernand Léger, La Ville (The City), 1920.** See listing p. 20.

# Publications

The Museum produced three exhibition catalogues in the 2006 fiscal year: *Rembrandt and His Time*, *Rembrandt and His Time: Selected Paintings*, and *Elusive Signs: Bruce Nauman Works with Light*.

*Rembrandt and His Time* was written by Marian Bisanz-Prakken, curator of Netherlandish drawings at the Albertina, Vienna. It was designed by Steve Biel, the former director of Design and Publications at the Museum, and distributed to bookstores and libraries around the country by Hudson Hills Press of Manchester, Vermont. It is a magnificent documentation of the drawings in the exhibition.

*Rembrandt and His Time: Selected Paintings* catalogued the fourteen Dutch paintings Museum Curator of Earlier European Art Laurie Winters collected to complement the Albertina's drawings in the *Rembrandt and His Time* exhibition. Laurie Winters, David de Witt, and the Museum's current assistant curator of prints and drawings, Mary Weaver Chapin, authored the catalogue, which was designed by Steve Biel. It was only available here at the Museum, and quickly sold out its press run.

Lastly, Chief Curator Joe Ketner, together with Janet Kraynak and Gregory Volk, wrote *Elusive Signs: Bruce Nauman Works with Light* for the exhibition he organized of the same name. The catalogue not only documents the pieces in the exhibition but uses Nauman's works in light to provide insight into Nauman's entire influential career. The Museum's current director of Design and Publications, Dan Saal, designed the book, and we are pleased to have it distributed by the Massachusetts Institute of Technology Press.



# Attendance

The Milwaukee Art Museum welcomed 287,880 ticketed visitors to its exhibitions and educational or exhibition-related programs in fiscal year 2006, 60 percent of whom came from outside Milwaukee County. This strong presence of visitors from outside the county stands to show that the Milwaukee Art Museum is just as much a national—and international—point of destination as it is a local cultural cornerstone. When taken independently, the number of visitors to the Museum's Collection and/or programs was nearly equal to that of the feature exhibitions, pointing both to the strength of the Museum's institutional foundation and to its ability to provide something for everyone at any one time.

## Exhibition attendance included:

- 56,405 *Rembrandt and His Time: Masterworks from the Albertina, Vienna*
- 19,702 *Elusive Signs: Bruce Nauman Works with Light*
- 48,911 *Masters of American Comics*



# Membership

The membership program at the Milwaukee Art Museum is comprised of free general admission, Member-only events, discounts in the Museum Store and on classes, and other valuable benefits. The Museum encourages its Members to develop a lifelong relationship with the arts and to use their Museum. As a result, we are fortunate to have a Member base that is extremely loyal. Over 50 percent of our Members have been active for over six to twenty years, and half of Members surveyed indicate that they visited the Museum five or more times last year.

Feature exhibitions continue to be the main draw for Members. During the 2006 *Comics* exhibition, a total of 14,864 Members came to the Museum. Nearly three quarters of these visits (72 percent) were for the exhibition, 28 percent for general admission. However, our Members want to stay informed: over eighty-seven hundred Members enrolled to receive eNews, the weekly e-newsletter that provides the latest in Museum news.

Membership in 2006 did decrease by 13 percent, from 20,687 Members in 2005 to 17,970 Members in 2006. Steps have been implemented to reverse this decline. In contrast, monetary support grew by \$598,433. There was a drop in Members in the \$63–\$134 range (mostly Family/Dual Members), but this was offset by an increase in Members giving \$135–\$349 at the Friends of Art membership level. Friends of Art Members increased from 1,479 in 2005 to 1,948 in 2006, with an increase in giving of \$64,657.

Overall, 84 percent of Museum Members give under \$100. The total support received in 2006 from Members giving under \$350 totals \$1,170,443. This large base of support is further strengthened by the fact that many of our Members are choosing to renew their memberships automatically through our auto-renewal program, indicating their long-term commitment to the organization. The Membership Hotline was kept busy, with over thirty-five hundred calls recorded for the year. Representatives assisted with Museum inquiries and facilitated nearly eight hundred membership sales.

Our Members are essential to the growth and stability of the Museum. We are blessed to have so many steadfast supporters. With much appreciation and gratitude, we thank all of our Members for their ongoing support, advocacy, and commitment to the Milwaukee Art Museum.



# Education and Public Programs

New programs and audiences marked the Milwaukee Art Museum's Education and Public Programs in 2006. We teamed up with unexpected partners, emerging young and local artists, and pre-eminent scholars, inspiring over 140,000 youth, families, and adults and providing new ways to explore the Collection.

The Museum continued collaborations with the Milwaukee International Film Festival, Milwaukee Symphony Orchestra, First Stage Children's Theater, Milwaukee Public Library, and Boys and Girls Clubs of Milwaukee, to name a few. Among the new and surprising partners the Museum worked with were the Milwaukee Bucks and Cedar Block.

The relationship with the Milwaukee Bucks came about in November for a program designed to encourage reading in Milwaukee schools, resulting in a winning three-point play for the over fourteen hundred MPS students who participated. The program began with the children taking a one-hour guided tour of the Museum, followed by members of the Bucks reading to individual groups of students from a book related to the art they had just seen. After a concluding pep rally for reading held in Windhover Hall, each student went home with a pack of new books to start or add to their libraries at home. A total of ten thousand books were distributed courtesy of Sam's Hope Literacy Foundation.

Mark Attanasio ended the year with a twist on an old cheer as he opened *Masters of American Comics*: "Take me out to the Museum." Sport and art fans came to the Museum on Meet the Brewers Days at the Museum to learn about their player's favorite work of art (thanks to the self-guided Brewers' Collection Tour) and to gather autographs from Bernie Brewer and the Clement's Famous Racing Sausages. It was almost as fun as a sausage race.

Also held in conjunction with the *Masters of American Comics* show was the 2006 National High School Rube Goldberg Machine Contest, which the Museum hosted in partnership with the Milwaukee Colleges of Engineering Partnership. Named after the Pulitzer Prize-winning artist Rube Goldberg whose inventions satirized new technologies, the machine contest brings his "Invention" cartoons to life. Students from forty schools filled Windhover Hall and transformed everyday materials into their own wacky and innovative machines.

Young and emerging local artists further energized the Museum this year. Children and adults (717 in total) created art through the Museum's studio programs and summer camps. Over three hundred students throughout Wisconsin had their work featured in the Scholastic Art Competition exhibition. The Milwaukee High School for the Arts was given center stage with a day of student performances in the Museum that showcased the talent, training, and hard work of students in five artistic disciplines. And in April, we screened the work of Milwaukee's promising high school filmmakers in the Milwaukee Spotlight Student Film Festival.

2006 marked the first collaboration with Cedar Block (the Milwaukee-based presenting company) for the program *Bruce Nauman 101*. Unique to the Museum, this event featured the works of dozens of Milwaukee-area creative thinkers challenged to create work based on the Museum's feature exhibition *Elusive Signs: Bruce Nauman Works with Light*. Painters, filmmakers, musicians, clothing designers, writers, photographers, and performers were mailed a homework assignment drawn from the works found in the exhibition. The event drew nine hundred young artists and friends in what was reported by the *Milwaukee Journal Sentinel* as one of the hottest art events of the season. Rounding out the year, the 24-hour video contest held in conjunction with the Milwaukee International Film Festival, for which forty artists submitted entries, and the second annual Milwaukee Artist Marketplace, in which one hundred Milwaukee artists displayed their work.



Visitors of all ages took a new look at the Collections. In April, we celebrated the reopening of the Bradley Collection Galleries with a weekend of tours and talks by historian John Gurda, Chief Educator Barbara Brown Lee, and Tracy Atkinson, director of the Milwaukee Art Museum (1962–76). Each of them brought new understanding to Mrs. Harry Lynde Bradley’s vision and legacy for the Museum and Milwaukee. Seventy-seven local poets interpreted their favorite works in the Collection through their poetry for a second year for a contest held in conjunction with the Milwaukee Public Library and judged by Milwaukee’s poet laureate, and five hundred young authors (Grades 5–12) turned the Museum into a writing lab for a day, using the Collection as a jumping off point for writing their creative stories. Graduating to become junior docents of the Museum after three years of study were 1,065 fifth graders, who celebrated by giving gallery tours to their family and friends.



On Saturday mornings, our youngest visitors enjoyed Story Time in the Galleries or traveled the world of art through our new Passport ArtPacks. The new travel packs come with a book to read, a blanket to sit on, and a series of questions that help children connect what they learned in the book with what they are seeing in the art. Thousands of grateful parents have sung the praises of the ArtPacks since they were first introduced in 2003. And for visitors unfamiliar with the Museum’s Collection, we published a series of fun Collection tours. Thousands of visitors picked up these free self-guided tours, offering something for those who were in a hurry, wanted to “Impress the Out-of-Towners,” were “Having a Bad Day,” curious about the “Naughty Bits” found in paintings throughout the Museum, or simply, interested in the history of the color blue.

Our Collection and feature exhibitions also provided opportunities for noted scholars and renowned artists to challenge the serious art lover to think about art in new ways. The Museum welcomed over twenty-two national and international lecturers including Rembrandt scholar Arthur Wheelock, Korean artist Nikki S. Lee, critic and scholar Robert Storr, comics artist Chris Ware, and critic John Carlin.

Finally, 2006 was a year of milestones and anniversaries. In August, two thousand people celebrated the 20th anniversary of Family Sundays. Art Aloud, our after-school art and literacy program, was expanded to include all twelve Milwaukee Public Library sites. A record-breaking 56,206 students from 702 schools, both in and out of state, visited the Museum. And concluding the year was the completion of the Strategic Plan with our renewed commitment to make the Milwaukee Art Museum a vital source of inspiration and education for our community.

# 2006 Year in Review

The Milwaukee Art Museum welcomed nearly **288,000** visitors to its events and galleries in 2006: approximately **125,018** to the feature exhibitions; **67,381** on school and adult tours; **5,077** in after-school programs and studio classes; **3,790** at Target Family Sundays; **817** at Senior Days; **1,500** at our 34 gallery talks; **3,759** at our 34 lectures and discussions; **650** at the 28 tours and workshops for teachers; **2,900** at the 22 musical performances; **200** at the artist hands-on demonstration; **550** (2 Sunday Brunches); **3,850** (9 First Fridays); **950** (Nauman 101 event); and **2,200** at MAM film events. The Museum celebrated 4 gallery nights and published 3 exhibition catalogues. Off-site, the Museum served an additional **12,431** people through lectures, after-school programs, and family events held throughout the community.

## SEPTEMBER 2005

THURSDAY, SEPTEMBER 8  
**Milwaukee Public Schools  
Art Teacher In-Service**

**New Calatrava catalogue  
book signing and  
discussion**

SEPTEMBER 8–OCTOBER 27  
**Oil Painting: Master's  
Techniques Studio Class**

4 SATURDAYS, SEPTEMBER  
10–DECEMBER 10  
**Mixing with the Masters  
Intergenerational  
Studio Class**

MONDAY, SEPTEMBER 12  
**Friends of Art—11th  
Annual Golf Fore! Art  
Open**

TUESDAY, SEPTEMBER 13  
**Gallery Talk—Warrington  
Colecott Prints and  
Watercolors**

THURSDAY, SEPTEMBER 15  
**Lecture—Frank Whitford  
on Ludwig Meidner**

SATURDAYS, SEPTEMBER 17,  
OCTOBER 15, NOVEMBER 19,  
DECEMBER 17, FEBRUARY 18,  
MARCH 18, APRIL 22, MAY  
20, AUGUST 19  
**Story Time in the Galleries**

TUESDAYS, SEPTEMBER  
20–NOVEMBER 8  
**Figure Drawing at Sharon  
Lynn Wilson Center**

WEDNESDAYS, SEPTEMBER  
21–NOVEMBER 9  
**Portrait Drawing and  
Painting at Sharon Lynn  
Wilson Center**

THURSDAY, SEPTEMBER 22  
**Artist's Visit—Nikki S. Lee**

THURSDAYS, SEPTEMBER  
22–NOVEMBER 10  
**Figure Drawing: Classical  
Techniques**

MONDAYS, SEPTEMBER  
26–NOVEMBER 14  
**Homeschool Art: Drawing  
and Painting at Sharon  
Lynn Wilson Center**

MONDAYS–THURSDAYS,  
SEPTEMBER 26–DECEMBER 1  
**Art Aloud—After-School  
Art/Literacy Program**

TUESDAY, SEPTEMBER 27  
**SHARP Teacher In-Service  
Gallery Talk—About Face:  
Toussaint L'Ouverture  
Music in the Museum—  
September Song**

WEDNESDAY–FRIDAY,  
SEPTEMBER 28–30  
**Friends of Art—19th  
Annual Grape Lakes Food  
and Wine Festival**

WEDNESDAYS, SEPTEMBER  
28–NOVEMBER 14  
**Partners in Art at Sharon  
Lynn Wilson Center**

THURSDAY, SEPTEMBER 29  
**Lecture—Being a  
Photographer, John  
Szarkowski**

THURSDAYS, SEPTEMBER  
29–NOVEMBER 17  
**Drawing in the  
Galleries for Kids**

## OCTOBER 2005

WEDNESDAY–FRIDAY,  
OCTOBER 5–7  
**MEMBER-ONLY  
OPENING EVENTS  
Rembrandt and His Time  
President's Circle  
Celebration  
Exhibition Celebration  
Preview Days  
Gallery Talk**

FRIDAY, OCTOBER 7  
**First Fridays—  
Oktoberfest**

SATURDAY, OCTOBER 8  
**Pieper Education  
Gallery—Drawing Like  
the Masters**

MONDAY, OCTOBER 10  
**Fair Trade Panel  
Discussion and Film  
Screening**

TUESDAY, OCTOBER 11  
**Gallery Talk—  
Rembrandt and His Time**

SUNDAY, OCTOBER 16  
**Lecture and Lunch—  
A Passion for Rembrandt**

TUESDAY, OCTOBER 18  
**Music in the Museum—  
The Night Watch**

WEDNESDAY, OCTOBER 19  
**Senior Days**

THURSDAY, OCTOBER 20  
**Tours for Teachers—  
About Face: Toussaint  
L'Ouverture**

**Milwaukee International  
Film Festival—Opening  
Night Event**

FRIDAY, OCTOBER 21  
**Gallery Night  
Lecture—Am I Not a Man  
and Brother?**

SATURDAY–SUNDAY,  
OCTOBER 22–23  
**Rembrandt and His Time:  
Masterworks Multimedia  
Drawing Seminar**

SUNDAY, OCTOBER 23  
**Family Sundays—8th  
Annual Dia de los Muertos**

MONDAY, OCTOBER 24  
**Conversation with  
the Curator**

MONDAY–WEDNESDAY,  
OCTOBER 24–26  
**Reel Flix**

TUESDAY, OCTOBER 25  
**Gallery Talk—John  
Szarkowski: Photographs**

THURSDAY, OCTOBER 27  
**Opening Celebration—  
The American West,  
1871–74: Photographs  
from the American  
Geographical Society  
Library**

FRIDAY, OCTOBER 28  
**Learn More About  
the Fine Arts Society**

## NOVEMBER 2005

TUESDAY, NOVEMBER 1  
**Gallery Talk—  
Conservation and  
Rembrandt**

**Music in the Museum—  
A Song to Remember**

TUESDAYS, NOVEMBER 1–22  
**Art History in the  
Galleries**

THURSDAY, NOVEMBER 3  
**MAM Film—Concrete  
Comedy, Chapter Eight:  
Object and Lens**







THURSDAYS–TUESDAYS,  
NOVEMBER 3–15  
**School Nights**

FRIDAY, NOVEMBER 4  
**First Fridays—  
Rembrandt and His Time**

THURSDAY, NOVEMBER 10  
**Tours for Teachers—John  
Szarkowski: Photographs**

**Lecture—The Rembrandt  
Research Project**

SATURDAY, NOVEMBER 12  
**Mixing with the  
Masters—Rembrandt**

TUESDAY, NOVEMBER 15  
**Gallery Talk—  
The American West**

FRIDAY–SUNDAY,  
NOVEMBER 18–20  
**Friends of Art—  
Ornaments &  
Adornments**

SUNDAY, NOVEMBER 20  
**Holiday Arts Festival at  
the Sharon Lynne Wilson  
Center for the Arts  
Milwaukee Art Museum  
Holiday Shopping Party**

MONDAY, NOVEMBER 21  
**Young Authors  
Conference**

**DECEMBER 2005**

THURSDAY, DECEMBER 1  
**Lecture and Lunch—  
Biedermeier: The Invention  
of Simplicity**

**MAM Film—Animation**

THURSDAYS–TUESDAYS,  
DECEMBER 1–13  
**School Family Nights**

FRIDAY, DECEMBER 2  
**First Fridays—  
Holiday White Party**

SATURDAY, DECEMBER 3  
**Catch a Rising Star:  
Milwaukee High School  
of the Arts Showcase**

SUNDAY, DECEMBER 4  
**Family Sundays—  
Double Dutch**

**Musical Performance—  
Barcel Brioso**

TUESDAY, DECEMBER 6  
**Gallery Talk—  
Rembrandt and His Time**

**Music in the Museum—  
Round Up More Usual  
and Unusual Suspects**

WEDNESDAY, DECEMBER 7  
**Senior Days**

THURSDAY, DECEMBER 8  
**Tours for Teachers—  
The American West  
Lecture—Rembrandt  
at the Drawing Board**

FRIDAY, DECEMBER 9  
**Opening Performance—  
Christian Marclay's  
Sounds of Christmas**

MONDAY–THURSDAY,  
DECEMBER 12–15  
**Music in Windhover Hall**

TUESDAY, DECEMBER 13  
**Gallery Talk—American  
West**

THURSDAY, DECEMBER 15  
**Lecture—Survey Style:  
Photography from the  
Wheeler Expeditions,  
1871–1874**

THURSDAYS, DECEMBER 15  
AND 22  
**Christian Marclay's  
Sounds of Christmas**

SUNDAY, DECEMBER 18  
**Sunday Champagne Brunch  
Gallery Talk—  
Rembrandt and His Time**

MONDAY, DECEMBER 19  
**Bayside Middle Choir,  
Orchestra, and Band  
Performance**

WEDNESDAY, DECEMBER 21  
**Burleigh Elementary  
Chorus**

THURSDAY, DECEMBER 22  
**Exhibition Opening—  
Enter the Dragon: The  
Beginnings of English  
Chinoiserie, 1680–1710**

**JANUARY 2006**

MONDAYS–THURSDAYS,  
JANUARY 1–MARCH 30  
**Art Aloud—After-School  
Art/Literacy Program**

THURSDAY, JANUARY 5  
**Choral Performance—  
Something Extra**

SUNDAY, JANUARY 8  
**Rembrandt's 400th  
Birthday Party Event**

TUESDAY, JANUARY 10  
**Gallery Talk—Enter the  
Dragon**

THURSDAY, JANUARY 12  
**Tours for Teachers—Enter  
the Dragon**

SATURDAY, JANUARY 20  
**Carthage College Teacher  
In-Service**

SATURDAY, JANUARY 21  
**Waukesha JanBoree—  
Snow Wonder (off-site)**

WEDNESDAY–FRIDAY,  
JANUARY 25–27  
**MEMBER-ONLY  
OPENING EVENTS  
Elusive Signs: Bruce  
Nauman Works with Light  
President's Circle  
Celebration  
Exhibition Celebration  
Preview Days  
Exhibition Talk**



SUNDAY, JANUARY 29  
**Quad Graphics Family Day**

TUESDAY, JANUARY 31  
**Gallery Talk—*Elusive Signs*: Bruce Nauman**

**FEBRUARY 2006**

WEDNESDAY–THURSDAY,  
FEBRUARY 1–2  
**Visual Arts Classic**

THURSDAY, FEBRUARY 2  
**MAM Film—*The Dark Side of the American Dream***

THURSDAYS, FEBRUARY  
2–MARCH 23 AND APRIL  
20–MAY 18  
**Drawing in the Galleries**

FRIDAY, FEBRUARY 3  
**First Fridays—Mardi Gras**

TUESDAY, FEBRUARY 7  
**Gallery Talk—Scholastic Competition**

THURSDAY, FEBRUARY 9  
**Exhibition Opening—*Crisis of Modernism: The Post-Minimal Rebellion***  
**Tours for Teachers—*The Bradley Collection***

SATURDAY, FEBRUARY 11  
**Mixing with the Masters—Claude Monet**

4 SATURDAYS, FEBRUARY  
11–MAY 13  
**Mixing with the Masters Intergenerational Studio Program**

TUESDAY, FEBRUARY 14  
**Music in the Museum—*Isn't It Romantic***

THURSDAYS, FEBRUARY  
16–APRIL 6  
**A Fine Art Sampler at the Sharon Lynn Wilson Center**

**Artworks High School Program**

SUNDAY, FEBRUARY 19  
**Valentine's Day Brunch**  
**Poetry Workshop—*Fleshing Out the Word***  
**Lecture—*Girodet: Romantic Rebel***

TUESDAY, FEBRUARY 21  
**Gallery Talk—*Enter the Dragon***

TUESDAYS, FEBRUARY  
21–APRIL 11  
**Figure Drawing at the Sharon Lynn Wilson Center**

THURSDAY, FEBRUARY 23  
**Lecture—*From Start to Finish: The Creative Process in Italian 16th-Century Drawing***

SUNDAY, FEBRUARY 26  
**Girl Scouts Discovery Sunday—Art in 3D**

**MARCH 2006**

THURSDAY, MARCH 2  
**MAM Film—"\_\_\_\_": A Daisy Chain of Video"**

FRIDAY, MARCH 3  
**First Fridays—*Elusive Signs*: Bruce Nauman**

SATURDAYS, MARCH 4–25  
**Exploration into Self Program (Epilepsy Foundation)**

SUNDAY, MARCH 5  
**Family Sundays—*Enter the Dragon***

TUESDAY, MARCH 7  
**Gallery Talk—*Elusive Signs*: Bruce Nauman**  
**Music in the Museum—*It's Just the Gypsy in My Soul***

THURSDAY, MARCH 9  
**Tours for Teachers—*The Crisis of Modernism***  
**Lecture—Bruce Nauman Beyond Words with Robert Storr**

THURSDAYS, MARCH 9–MAY 4  
**Oil Painting: Master's Techniques**

SUNDAY, MARCH 12  
**Musical Performance—Jazz Impressions**

TUESDAY, MARCH 14  
**Gallery Talk—*Enter the Dragon***

FRIDAY, MARCH 17  
**Hamilton School District Teacher In-Service Day**

FRIDAY, MARCH 24  
**Catholic Archdiocese Curriculum Day**

SATURDAY, MARCH 25  
**Musical Performance—Fine Arts Quartet**

TUESDAY, MARCH 28  
**Gallery Talk—*Crisis of Modernism***  
**Music in the Museum—*In the Twilight of the Gods***

THURSDAY, MARCH 30  
**Design Within Reach Opening (off-site)**

**APRIL 2006**

WEDNESDAY, APRIL 5  
**Senior Days**

THURSDAY, APRIL 6  
**Figure Drawing: Classical Techniques**  
**MAM Film—*Summertime Synopsis***

SATURDAY, APRIL 8  
**Pieper Education Gallery—*Promise Not to Tell***

**Artworks High School Reception**



THURSDAY, APRIL 13  
Roscoe, IL School District  
Teacher In-Service

MONDAYS, APRIL 24–MAY 22  
Homeschool Art  
II—Printmaking at the  
Sharon Lynn Wilson  
Center

TUESDAY, APRIL 25  
Music in the Museum—  
Back Home Indiana

WEDNESDAY–FRIDAY,  
APRIL 26–28  
MEMBER-ONLY  
OPENING EVENTS  
*Masters of American Comics*

President's Circle  
Celebration  
Exhibition Celebration  
Preview Days  
Exhibition Talk

THURSDAY, APRIL 27  
Woodstock, IL School  
District Teacher In-Service

FRIDAY, APRIL 28  
Rube Goldberg Machine  
Contest 2006

SATURDAY, APRIL 29  
Milwaukee Spotlight  
Student Film Fest

SATURDAYS, APRIL 29–MAY 20  
O'Keeffe Inspiration  
Studio Class at the Sharon  
Lynn Wilson Center

**MAY 2006**  
MONDAY, MAY 1  
Careers in Museums

TUESDAY, MAY 2  
Gallery Talk—*Masters  
of American Comics*

WEDNESDAY, MAY 3  
Creative SHARP 2nd  
Grade Graduation

THURSDAY, MAY 4  
Dialogue with Chris Ware  
and John Carlin

FRIDAY, MAY 5  
First Fridays—  
Cinco de Mayo

SATURDAY, MAY 6  
Free Comic Book Day  
Friends of Art—  
Bal du Lac Fundraiser

THURSDAY, MAY 11  
Tours for Teachers—  
*Paper Trails: Prints from  
the Chipstone Foundation*  
An Evening of Art and  
Fashion Celebrating  
Peg Bradley

SATURDAY, MAY 13  
Mixing with the Masters  
Members-Only Meet  
the Brewers Day  
The Magnificent  
Performing Strings

SUNDAY, MAY 14  
Super Mom Sunday  
Champagne Brunch

THURSDAY, MAY 18  
Exhibition Opening—  
*Paper Trail: Prints from  
the Chipstone Collection*

SUNDAY, MAY 21  
Art Therapy Reception  
with Epilepsy Foundation

Lecture—The  
Biedermeier Interior:  
Furniture in Context

TUESDAY, MAY 23  
Gallery Talk—*Paper Trail*

THURSDAY, MAY 25  
Exhibition Opening and  
Reception—*Gericault to  
Toulouse-Lautrec:  
Nineteenth Century  
French Prints*

**JUNE 2006**  
FRIDAY, JUNE 2  
First Fridays—*Comics*

SATURDAY, JUNE 3  
Meet the Brewers Day

SUNDAY, JUNE 4  
Bloom: A Day of Art,  
Flowers, and Fun

TUESDAY, JUNE 6  
Gallery Talk—*Gericault  
to Toulouse-Lautrec:  
Nineteenth-Century  
French Prints*

Celebration to Honor  
Schomer Lichtner and  
a Life Dedicated to Art

SATURDAY, JUNE 10  
Mixing with the Masters

SUNDAY, JUNE 11  
Comic Books: A  
Marketplace of  
Sequential Art

Lecture—*Will Eisner:  
A Spirited Life*

FRIDAY–SUNDAY, JUNE 16–18  
Lakefront Festival of Arts

MONDAY, JUNE 19  
Conversation with  
the Curator

MONDAY–FRIDAY, JUNE  
19–23 AND JUNE 26–30  
Around the World in 5  
Days Arts Camp, Sharon  
Lynn Wilson Center

TUESDAY, JUNE 20  
Gallery Talk—*Framed!*  
Music in the Museum—  
Duke Meets Duke

SUNDAY, JUNE 25  
The Art of Poetry/The  
Poetry of Art Contest



MONDAY–FRIDAY, JUNE 26–30  
**Drawing Art Camp for Kids**

TUESDAY, JUNE 27  
**Gallery Talk—Masters of American Comics**

THURSDAY, JUNE 29  
**Drawing in the Bradley Collection**

THURSDAYS–SUNDAY, JUNE 29–JULY 8  
**Outreach—Summerfest Art Tent**

**JULY 2006**

THURSDAY, JULY 6  
**Lecture—Nineteenth-Century French Prints (in French)**

FRIDAY, JULY 7  
**First Fridays—Polynesian Camp Getaway**

MONDAY–FRIDAY, JULY 10–14  
**Comics for Kids Art Camp**

**Botanicals: Art and Nature Discovery Camp, Sharon Lynn Wilson Center**

TUESDAY, JULY 11  
**Gallery Talk—Gericault to Toulouse-Lautrec Nineteenth-Century French Prints**

**Music in the Museum—I've Got a Crush on You**

THURSDAY, JULY 13  
**MAM Film—Will Eisner: The Spirit of an Artistic Pioneer**

FRIDAY, JULY 14  
**Gallery Talk—Comics with Denis Kitchen**

SUNDAY, JULY 16  
**Lindy on the Lakefront**

MONDAY–FRIDAY, JULY 17–21  
**Sampler Art Camp, Sharon Lynn Wilson Center**

**Art and Music Exploration Camp**

WEDNESDAY, JULY 19  
**Just for Teachers—Masters of American Comics**

WEDNESDAY–THURSDAY, JULY 19–20  
**24-Hour Film Contest**

THURSDAY, JULY 20  
**Marco Andretti Pit Stop**

FRIDAY–SATURDAY, JULY 21–22  
**A Treasury of Gardens**

SUNDAY, JULY 23  
**Family Garden Walk**

MONDAY–FRIDAY, JULY 24–28  
**Nature Art Camp**

**Comics for Kids Art Camp, Sharon Lynn Wilson Center**

TUESDAY, JULY 25  
**Gallery Talk—Bradley Collection**

**Music in the Museum—When the World Was Young**

THURSDAY, JULY 27  
**Get to Know the American Heritage Society Reception**

**Collecting 101: The Antiques Roadshow Comes to Milwaukee Art Museum**

FRIDAY–SATURDAY, JULY 28–29  
**Gallery Night and Day—4th Annual Museum Staff Exhibition**

**AWE: Comics in the Gardens**

SATURDAY, JULY 29  
**Jewelry Trunk Show at the Museum Store**

**2nd Annual Milwaukee Artist Marketplace**

**AUGUST 2006**

TUESDAY, AUGUST 1  
**Exhibition Opening—Sue Dunham Memorial Scholarship**

**Gallery Talk—Masters of American Comics**

FRIDAY, AUGUST 4  
**First Fridays—Dousing the Campfire**

SATURDAY–SUNDAY, AUGUST 5–6  
**Wisconsin Writes**

SUNDAY, AUGUST 6  
**Family Sundays—20th Anniversary Reunion**

**Sue Dunham Scholarship Reception**

SATURDAY, AUGUST 12  
**Mixing with the Masters—Chagall**

SUNDAY, AUGUST 13  
**Friends of Art—Bradley Sculpture Garden Party**

TUESDAY, AUGUST 15  
**Gallery Talk—Paper Trail**

FRIDAY, AUGUST 18  
**Tin Whistler on the Terrace**

SUNDAY, AUGUST 20  
**Lindy on the Lake**

THURSDAY, AUGUST 24  
**Laugh Your Shorts Off: Milwaukee International Film Festival**

# Development

## EVERY GIFT COUNTS.

Never has this time-honored maxim been truer than during the 2005–2006 fiscal year. Challenged to reach a record \$4.5 million annual fund goal, provide \$1.5 million in sponsorships and special grants, and close out the ten-year fund drive for the magnificent Santiago Calatrava–designed Quadracci Pavilion, Museum supporters rallied to accomplish all three goals.

The Museum operates without a sufficient endowment and is not eligible for support from federated fund drives such as UPAF or United Way. It therefore must raise or earn about 90 percent of its operating budget every year. For 2005–2006, this meant raising \$6 million for Museum programs—\$4.5 million in unrestricted annual fund contributions plus \$1.5 million in restricted gifts dedicated to exhibition sponsorships and education programs.

Last year's fundraising successes reflect the region's staunch commitment to a world-class art museum for Milwaukee. The following reviews the ways supporters helped.



## Annual Fund

Last year 17,880 supporters (including Members) contributed \$4.5 million to the Museum's annual fund, inching past our goal on the final day of the fiscal year. Contributions were up 18 percent and marked a new high in annual fund giving. Annual fund campaign leaders Ellen Glaisner and Tony Petullo led dozens of volunteers in the annual fund drive, and we are deeply grateful for their help. As always, memberships were the most popular way to provide support because of their inherent perks. Members can visit the Museum for free throughout the year, enjoy lectures and gallery talks at no charge, make purchases in the Museum Store at a discount, attend special Museum events at reduced prices, and see feature exhibitions first with complimentary passes.

## President's Circle

The Museum's leading supporters are its President's Circle Members—individuals, families, and businesses that contribute \$2,500 or more to the annual fund. In 2005–2006, the 270 President's Circle Members gave \$2.6 million, a remarkable 58 percent of total annual fund contributions. We could not have succeeded in this critical part of the annual fund drive without the dedicated and enthusiastic leadership of Andrew A. Ziegler, W. Kent Velde, and Ellen Glaisner. President's Circle Members participated in the Museum's programs as avidly as they supported them. They held nearly a dozen special events during the year to celebrate new exhibitions and the recently rejuvenated Bradley Galleries, and to mark other significant occasions. Every great cultural institution relies on a dedicated corps of donors. We are deeply grateful to the President's Circle Members who fill this role so generously, lifting the Museum to new heights every year.



## Sponsorships

The Argosy Foundation and Wisconsin Energy Corporation Foundation underwrote the costs of the spectacular *Rembrandt and His Time* exhibition (fall 2005). Andrew and Carlene Ziegler sponsored the *Elusive Signs: Bruce Nauman Works with Light* exhibition in the winter. Mark and Debbie Attanasio and the Milwaukee Brewers made the summertime hit exhibition, *Masters of American Comics*, possible. Overall, 17 businesses, 11 foundations, and 15 individuals provided slightly more than \$1.5 million in 2005–2006 in support of special programs for Museum visitors, from the bustling Target Family Sundays events (sponsored by Target and Assurant Health) to the hands-on creative fun of the Comics for Kids gallery (sponsored by Harley-Davidson Foundation). For a complete listing of 2005–2006 sponsorships, see page 43.

## Legacy Society

At least seventy-seven Museum supporters have promised gifts through their estates. Using wills, charitable remainder trusts, charitable gift annuities, and other planning tools, these donors are helping ensure that the Museum remains strong for future generations. The Museum received approximately \$250,000 in estate gifts in 2005–2006, most of which will help increase the Museum's endowment. The Museum's \$25.7 million endowment provided \$890,000 toward Museum operations in fiscal year 2006.

## Capital Campaign

Completing the fundraising for the magnificent Santiago Calatrava–designed Quadracci Pavilion with the Campaign to Retire the Debt was the most satisfying goal reached in 2005–2006. Fundraising for the renowned icon started nearly a decade ago when the Museum unveiled plans for the winged wonder that has since captured imaginations throughout Milwaukee and around the world. (Five years after the building's opening, it still draws crowds, sometimes numbering in the hundreds, to watch the daily opening and closing of the Burke Brise Soleil.) Museum trustee Betty Quadracci led the final push of the \$30 million campaign with a \$3 million challenge grant. Museum Board chair Sheldon Lubar led efforts to convince long-term donors to accelerate their pledge payments (most did) and to raise the last \$5 million needed to complete payment on the building. No debt means no interest payments, allowing the Museum to apply more resources to its operations. Together, more than twenty-six hundred donors helped pay for the Quadracci Pavilion, some making multiple donations.

# Donors to the Milwaukee Art Museum

Thank you to the supporters who helped the Museum in 2005–2006. As Members, annual fund donors, capital campaign contributors, or supporters of special exhibitions and programs, they made it possible for art to enrich hundreds of thousands of lives. The following lists recognize those supporters who contributed more than \$350 during the 2005–2006 fiscal year ending August 31, 2006.



## ANNUAL CONTRIBUTING SUPPORT

*Gifts received between September 1, 2005, and August 31, 2006*

### \$100,000 AND ABOVE

The Lynde and Harry Bradley Foundation  
Chipstone Foundation  
Friends of Art  
Mr. and Mrs. Sheldon B. Lubar  
Milwaukee County  
Melitta S. Pick Charitable Trust  
Betty Quadracci/The Windhover Foundation  
Reiman Foundation  
David and Julia Uihlein  
Mr. and Mrs. Andrew Ziegler

### \$50,000 TO \$99,999

Mr. and Mrs. Mark L. Attanasio  
Drs. Isabel and Alfred Bader  
Mr. and Mrs. Donald W. Baumgartner  
Sue and Bud Selig  
Lynde B. Uihlein

### \$25,000 TO \$49,999

Anonymous  
The Argosy Foundation  
Clear Channel  
The Cudahy Foundation  
Four-Four Foundation  
Mr. and Mrs. Mitchell Fromstein  
Johnson Controls Foundation  
Laskin Family Foundation  
Sally S. Manegold  
Marshall & Ilsley Foundation, Inc.  
Nicholas Family Foundation  
Suzanne and Richard Pieper Family Foundation

### \$10,000 TO \$24,999

Nancy and Terry Anderson  
Anonymous (2)  
Mrs. Frederick L. Brengel  
Briggs & Stratton Corporation  
Mr. and Mrs. Anthony Bryant  
Mr. and Mrs. John J. Burke  
Christian Stewardship Foundation  
Crate & Barrel  
Mr. & Mrs. Richard W. Cutler  
Marianne H. Epstein  
Louise and Peter Friedlander  
Mr. and Mrs. Arthur A. Gebhardt  
Richard and Ellen Glaisner  
Greater Milwaukee Foundation  
Donald and Barbara Abert Fund  
Alice Uhrig Boese Fund  
Mr. and Mrs. R. Jeffrey Harris  
Evan and Marion Helfaer Foundation  
Mrs. Rosemary B. Hewlett

William and Phyllis Huffman  
Joy Global, Inc.  
Jane and George C. Kaiser, via the Jay Kay Foundation, Inc.  
Kenosha Community Foundation Inc.  
Mary Ann and Charles P. LaBahn  
Lorelle K. and P. Michael Mahoney  
MGIC Investment Corporation  
Gilbert and J. Dorothy Palay  
Anthony Petullo Foundation  
Pleasant T. Rowland Foundation  
Mr. and Mrs. James Schloemer  
Mrs. Nita Soref  
Thomas and Anne Wamser  
WEYCO Group, Inc. Charitable Trust

### \$5,000 TO \$9,999

Anon Charitable Trust  
AT&T Exceleator  
Robert W. Baird & Co. Incorporated  
Lori and Kurt Bechthold  
Mr. and Mrs. Joseph M. Bernstein  
Joan and Roger L. Boerner  
Anne R. Booth and Charles Trainer  
Mr. and Mrs. J. Michael Borden  
Dr. and Mrs. William Boyd  
Bucyrus-Erie Foundation, Inc.  
The Caxambas Foundation  
Mrs. George M. Chester  
John and Kay Crichton  
Patrick and Anna M. Cudahy Fund  
Curt and Sue Culver  
Sallie and Don Davis  
Elizabeth Elser Doolittle Trust  
Pati and James D. Ericson  
Everett Smith Group Ltd.  
Roger\* and Lee Fitzsimonds  
Jean and Ted Friedlander  
Frederic and Elizabeth Friedman  
Barbara and Henry Fuldner  
The Gardner Foundation  
Judy Gordon and Martin Siegel  
Gail A. Lione and Barry L. Grossman  
Bill and Sandy Haack  
Mr. F. Warren Hellman  
Terry A. Hueneke  
Irgens Development Partners, LLC  
George and Angela Jacobi  
Richard G. Jacobus Family Foundation  
Diane and Bob Jenkins  
Mr. and Mrs. Jeffrey A. Joerres  
Joseph Johnson Charitable Trust  
Judy and Gary Jorgensen  
The Karol Fund  
Mr. and Mrs. James H. Keyes

Kikkoman Foods Foundation  
Raymond and Barbara Krueger  
Archie and Viola Meinerz Family Foundation  
George and Julie Mosher  
Mr. and Mrs. James J. Murphy  
Mary Louise Mussoline and James W. Cope, M.D.  
Mr. and Mrs. Harold A. Rand  
Andrew Randall  
Rexnord Foundation, Inc.  
Marcia Rimai and Daryl Diesing  
Will Ross Memorial Foundation  
Gladys\* and Merlin Rostad  
Larry and Susan Salustro  
Sigma-Aldrich Corporation  
Mrs. Norman Soref  
James A. Steinman\*  
Mr. and Mrs. William D. Van Dyke  
Kent and Marcia Velde  
Jo and Bob Wagner  
Charlotte and Burton Zucker

### \$2,500 TO \$4,999

AIG Life Brokerage  
Anonymous (2)  
A. O. Smith Foundation  
Astor Street Foundation Inc.  
Mr. and Mrs. Daniel Bader  
Chris Bauer  
Dona O. Bauer  
Deborah A. Beck  
Carl and Susan Becker  
Camilla Borisch  
Mrs. Betty Bostrom  
Orren and Marilyn Bradley  
Mark and Cheryl Brickman  
Steve and Patty Brink  
Brooks Stevens Design  
Dr. Mary A. Brown  
Randy Bryant  
Elaine Burke  
William E. Burke  
Barbara and Donald Buzard  
Patrick M. Byrne  
Kathleen R. Cavallo  
Diane M. and Craig A. Cepukenas  
CG Schmidt, Inc.  
Clarence Chou  
Mr. Michael J. Cleary  
Patty and Larry Compton  
Conley Publishing Group  
Dennis F. Connolly  
Judith and Francis Croak  
Jolinda and Danny L. Cunningham  
Polly and Giles Daeger  
Linda and John Daley  
Sue and Russ Darrow  
Max and Sandra Dermond  
Stephen and Nancy Einhorn  
Albert J. and Flora H. Ellinger Foundation

Barbara Meyer Elser  
Foundation  
John and Mary Emory  
Cookie and Tony Enea  
Mr. and Mrs. David A. Erne  
Fiserv, Inc.  
Tom and Jennifer Florsheim, Jr.  
Peter Foote and Robin Wilson  
Byron and Suzy Foster  
Fran Franklin  
Tim and Sue Frautschi  
Ann and Tony Friedmann  
Dr. and Mrs. Joseph Geenen  
Mary Ann and Lloyd Gerlach  
Greater Milwaukee Foundation  
Anonymous EG Fund  
Colton Charitable Fund  
Dresselhuys Family Fund  
Judy and Laurence  
Eiseman Fund  
Journal Foundation /  
Thomas and Yvonne  
McCollow Fund  
Kopmeier Family Fund  
Luedke-Smith Fund  
Mainman Family Fund  
Audrey J. and John L.  
Murray Fund  
Randall Family Fund  
Greenlight Capital, Inc., given in  
honor of Stephen Einhorn  
Gary and Anne Grunau  
Guaranty Bank  
Stephen and Karen Guy  
Claire and Glen Hackmann  
Dr. and Mrs. David Harvey  
Anita and Tom Hauske  
Mr. and Mrs. R. Goeres Hayssen  
Jill and Herbert Heavenrich  
Ann E. Heil  
Katherine Ann Heil  
Margaret and David Hobbs  
William H. Honrath and  
Elizabeth Blackwood  
Samuel Hope and Elizabeth  
Meyer  
Frieda and William Hunt  
Memorial Trust  
Hydrite Chemical Co.  
Inland Detroit Diesel - Allison  
Susan and Lee Jennings  
Journal Communications  
Kahler Slater Architects  
Nancy and Ira Kaufman  
Susan and Raymond Kehm  
Mary and Ted D. Kellner  
Mrs. Kenton E. Kilmer  
Mr. and Mrs. Gale E. Klappa  
Dedi and David Knox II  
Barbara Kohl-Spiro and  
Herzl Spiro  
Robert W. Konrad  
Stacey and John Koss  
KPMG LLP  
Krause Family Foundation  
Tony and Susan Krausen  
Fran Kryzinski  
Mr. and Mrs. Milton Kuyers  
Barbara Brown Lee  
Leonard LeVine  
Randy Levine and Mindy  
Franklin Levine  
Leonard and Carol Lewensohn  
Phoebe and Jack Lewis  
David and Madeleine Lubar

Wayne and Kristine Lueders  
Jack and Kathy MacDonough  
Mr. and Mrs. Lewis Manilow  
Mr. and Mrs. Richard J.  
McMicken  
Mr. and Mrs. Maurice  
McSweeney  
Linda and John Mellowes  
Metso Minerals (Milwaukee), Inc.  
Dr. and Mrs. Robert  
Montgomery  
Scott and Marjorie Moon  
Mr. and Mrs. Geoffrey L.  
Mykleby  
Joan W. Nason  
Mr. and Mrs. H. Nicholas Pabst  
Leon Pascucci  
Mrs. Jill G. Pelisek  
Diane Pellegrin  
Perlick Corporation  
Candy and Bruce Pindyck and  
Meridian Industries, Inc.  
Meyer J. and Norma L. Ragir  
Foundation  
Lynn K. Rippe  
Wayne Roper  
Atty. and Mrs. Robert W. Roth  
Dorothy Ruderman  
Debra Sadow and Steven  
Koenig  
Dr. and Mrs. Gregory Schmeling  
Douglas and Eleanor Seaman  
Charitable Foundation  
Marie and James Seder and  
Family  
Segerdahl & Company, Inc.  
Reva and Philip Shovers  
Ron and Mary Siepmann  
Erik and Maud Siljestrom  
Ken and Cardi T. Smith  
Stackner Family Foundation, Inc.  
Dr. and Mrs. James Stadler II  
Sharon and Bill Steinmetz  
Dr. and Mrs. James E. Stoll  
Stratton Foundation, Inc.  
Anne and Fred Stratton  
Christine Symych  
Mrs. Marie Tallmadge  
Marilyn and Allen Taylor  
Mr. and Mrs. Richard F. Teerlink  
Telly Foundation Ltd.  
Susan and Stacy G. Terris  
Nicole and L. William Teweles  
Mr. and Mrs. David J. Tolan  
Leon Travanti and Carolyn  
White-Travanti  
William and Sharon Treul  
Mrs. Robert A. Uihlein, Jr.  
Mary N. Vandenberg and  
Keith Mardak  
Wachtel Tree Science & Service  
Donna and Terrence Wakefield  
Wade Weissmann  
Mr. and Mrs. James E. Wiensch  
Dr. Charles J. Wilson  
Hope and Elmer Winter  
Kathy and David Yuille  
Edward and Diane Zore

**\$1,000 TO \$2,499**  
Ben and Molly Abrahams  
Actuano Corporation  
Adelman Travel Systems  
Joan Aker  
Allied Insulation Supply Co, Inc

Susan L. Andrews  
Anonymous (2)  
API Software, Inc.  
Apple Family Foundation  
Diane and Thomas Arenberg  
Badger Meter Foundation  
Mr. and Mrs. James C. Barany  
Mr. and Mrs. Clair Baum  
Mr. John P. Baumgartner  
Polly and Robert Beal  
Mr. and Mrs. Ned Bechthold  
Michael and Rita Becker  
Mr. and Mrs. David E. Beckwith  
Mr. and Mrs. James D. Bell  
Mr. and Mrs. Richard S. Bibler  
Geraldine and Joel Biller  
Nicole Birk  
Mrs. William J. Blake  
Mary and Cap Borges  
Mark J. Bowmann  
Mr. and Mrs. Robert Brachman  
Marilyn and John Breidster  
Broadview Advisors  
Darryl Brooks  
Mr. and Mrs. John D. Bryson, Sr.  
Dr. Henry and Barbara Burko  
Edith and William Burns  
Mr. and Mrs. Roy Butter  
Mr. and Mrs. Dean S. Cady  
James and Judith Callan  
Bruce and Marsha Camitta  
Barbara J. Carson  
Carson Pirie Scott &  
Co./Boston Store  
Hong Chang  
Chapman Foundation  
Joanne Charlton  
Gabe Chernov  
Cherry Family Foundation  
Mr. and Mrs. William M. Chester  
Citizens Bank  
Community Foundation, Inc.  
Comprehensive Genetic  
Services SC  
Michael Crowley  
Mr. and Mrs. Thomas L. Curl  
DCI Marketing  
Dedicated Computing LLC  
Deborah and Thomas Degnan  
Mr. Roger G. DeLong  
Edward U. Demmer Foundation  
Thomas Derrig  
Amrit and Kulwant Dhailwal  
Barbara and Tom Dunham  
Eaton Corporation  
Julianna Ebert and Frank J. Daily  
Lois Ehlert  
Carol and Tom Ehrsam  
Mr. and Mrs. Paul R. Ellsworth, Jr.  
Mrs. J. Thomas Emerson  
Ernst & Young, LLP  
Milton Ettenheim\*  
Suzy B. Ettinger  
George and Julia Evans  
Ken and Claire Fabric  
Faustel Incorporated  
Barbara and William Fernholz  
Mr. and Mrs. Dean D.  
Fitzgerald  
Ellen and James Flesch  
Four-Four Foundation  
David French  
Diane Gabriel  
Ron and Joyce Goergon

Mrs. Melvin Goldin  
Jack L. Goodsitt  
Ralph G. Gorenstein  
Dr. and Mrs. Robert Gould  
Graef, Anhalt, Schloemer and  
Associates, Inc.  
Dr. John and Andrea Grant  
W. Scott and Janice Gray  
Greater Milwaukee Foundation  
Del Chambers Fund  
Lois and Donald Cottrell  
Fund B  
Dr. Carl W. Eberbach and  
Elisabeth Falk Fund  
Aaron and Anita Tilton  
Family Fund  
Frank F. Haack & Associates, Inc.  
Mr. and Mrs. F. William  
Haberman  
Robert and Mimi Habush  
Ann and Jon Hammes  
Mr. and Mrs. Thomas L. Harbeck  
Edward T. Hashek  
Dr. and Mrs. David S. Haskell  
Mr. and Mrs. Keith Herne  
Thomas D. Hesselbrock and  
Carl Spatz  
Janet and Robert Hevey  
Jennifer F. and Robert J. Hillis  
Mr. and Mrs. Bernard Hlavac  
Dr. and Mrs. Sun-O Ho  
Richard and Christine Hobbs  
Mrs. Robert M. Hoffer  
Holz Motors, Inc.  
Jon Hopkins  
Mr. and Mrs. Robert Horst  
Mr. and Mrs. Nic Hoyer  
Dr. and Mrs. Jacques  
Hussussian  
Dr. and Mrs. James S. Hyde  
Mrs. Charles D. Jacobus  
John T. and Suzanne S.  
Jacobus Family Foundation  
Renuka and Dharam Jain  
Russ Jankowski  
Peter Johnson  
Mrs. Samuel C. Johnson  
Pam Kaczmarek  
Kalmbach Publishing Co.  
Charles and Mary Kamps  
Henry S. Kepner, Jr.  
Deborah S. Kern  
Robert and Patricia Kern  
Dr. and Mrs. Michael D. Kerr  
Judith Keyes  
Daniel and Stacey Kohl  
Julilly W. Kohler  
Ruth DeYoung Kohler  
Robert and Gail Korb  
Koss Foundation, Inc.  
Dilip Kotecha  
Shirley and Stanley Kritzik  
Jamie Kruschke and Joshua Fehl  
Joyce M. Kuehl  
Mr. and Mrs. Steven  
Kuhnmuensch  
Mary Pauly Lacy  
Lila Lange  
Dr. and Mrs. Thomas L. Lawson  
Alan T. Lepkowski  
Mr. and Mrs. Sam W. Lewis  
Mr. & Mrs. Marcus C. Low, Jr.  
Joan Lubar  
Fred and Anne Luber  
Elizabeth Malone



Eileen and Barry Mandel  
 Audrey A. Mann  
 Mark Travel Corp  
 Matrix Foundation  
 Patti and Jack McKeithan  
 Chip and Arlene Meier  
 Merrill Lynch  
 Dr. and Mrs. Anthony Meyer  
 MidAmerica Bank  
 John R. Milbrath and Gail E. Marcus  
 Marilyn E. Miller  
 Mr. and Mrs. Marvin E. Miller  
 Milwaukee Electric Tool Corporation  
 Milwaukee Electronics Corp.  
 Mr. and Mrs. John F. Monroe  
 Mr. and Mrs. Lawrence P. Moon  
 M. A. Mortenson Company  
 M. Camille Mortimore  
 Donna K. Mueller  
 Donald and Nadine Mundt Fund  
 Gary F. Neitzel  
 Dave F. and Elaine M. Nelson  
 Jim and Pat Nelson  
 Annette and Fred Niedermeyer  
 North Shore Bank  
 Anne and Chris Noyes  
 Elizabeth and John Ogden  
 Mr. and Mrs. David A. Olsen  
 Reverend and Mrs. Walter Olsen  
 David Olson and Claire Fritsche  
 Mr. and Mrs. Philip Orth  
 Libby Palmer  
 Paragon Development Systems, Inc.  
 Mr. and Mrs. Richard D. Pauls  
 Peck Foundation, Milwaukee LTD  
 Helen L. Pfeifer  
 Pieper Electric, Inc./Ideal Plumbing, Heating & Air Conditioning  
 Jim and Gwen Plunkett  
 Gene and Ruth Posner Foundation  
 Kasandra and R. Jeffrey Preston  
 The Private Bank  
 Quad/Graphics  
 Mr. and Mrs. Thomas S. Quadracci  
 Gordana and Milan Racic  
 Barbara and Jack\* Recht  
 Catherine Reeves  
 Nancy and Ray Retzlaff  
 Mrs. Inger Riley  
 Mr. and Mrs. A. D. Robertson  
 Robertson Ryan & Associates  
 Rosemann Family Foundation  
 Betty and Brent Ruppel  
 Sandstone Group Inc.  
 Joan and Marc Saperstein  
 SC Johnson Fund, Inc.  
 Bonnie R. Schaefer  
 Thomas and Kay Schanke  
 Dr. James A. Schelble  
 Mr. and Mrs. Schlossmann  
 Roland Schroeder and Mary Mowbray  
 John and Sally Schuler  
 Lillian Schultz  
 Mr. and Mrs. Allen A. Schumer  
 Carole B. and Gordon I. Segal  
 Mysore Shivaram, M.D.

Mrs. Everett G. Smith  
 Lois A. Smith  
 Mr. and Mrs. Timothy J. Speaker  
 Joan and Michael Spector  
 Judith Z. Stark  
 Stark Investments  
 Mrs. Joyce F. Steinmann  
 Dr. and Mrs. James Stone  
 Mary and Carl Strohmaier  
 Jerome D. Sullivan  
 Robert A. and Kathleen Sullo  
 Mrs. Marie Tallmadge  
 Susan P. and James H. Taylor  
 Mr. and Mrs. Sherwood Temkin  
 Marna and Kent Tess-Mattner  
 Kathleen and Frank Thometz  
 UBS Financial Services Inc.  
 Mr. and Mrs. Michael A. Uihlein  
 Anne H. and Frederick Vogel III  
 Mr. and Mrs. Gilbert G. Vraney  
 E. R. Wagner Manufacturing Co. Foundation, Inc.  
 William and Eleanor Wainwright  
 Wauwatosa Savings Bank  
 Andrew J. Weber  
 Mr. and Mrs. Peter Wegmann  
 Mr. and Mrs. James Wiechmann  
 Mr. and Mrs. William J. Wilde  
 Mr. and Mrs. Allen W. Williams  
 Judith and Dennis Winkleman  
 Marion H. Wolfe  
 Mr. and Mrs. George Wolz  
 Ms. Carolyn Wright  
 Mr. and Mrs. Richard Wythes  
 Mr. and Mrs. R. Douglas Ziegler

**\$500 TO \$999**

Agtech Products, Inc.  
 Mary K. Albrecht  
 Patricia S. Algiers  
 Molly F. Allen  
 Judith and J. Harvey Alligood  
 David and Carol Anderson Family Foundation  
 Anonymous (8)  
 Barbara Baker  
 Steve J. Balistreri  
 Janine F. Barre  
 Jim Barry  
 Mr. and Mrs. J. Michael Bartels  
 Dr. Richard P. Barthel and Mrs. Diana Barthel  
 Doris M. Bauer  
 Jean and Dennis Bauman  
 BD-Medical  
 Beloit Beverage Co.  
 Peter F. Bemis  
 Caryl R. Berger  
 Pearl and Nathan Berkowitz  
 Fred Berman  
 Lydia Bishop  
 Mr. and Mrs. Peter H. Blommer  
 Mr. and Mrs. Warren Blumenthal  
 Mike and Ginny Bolger  
 Robert and Carole Bonner  
 Sherry and Bob Bourgeois  
 Mr. and Mrs. Robert B. Bradley  
 Mrs. Deanna Braeger  
 Lisa Brennan  
 Mr. and Mrs. Ralph Bronner  
 David D. and Diane M. Buck  
 Jan M. Buckley  
 Burton & Mayer, Inc.

Carla and Neal Butenhoff  
 Kathlyn M. and Christopher J. Callen  
 Teri Carpenter  
 James R. Cauley and Brenda M. Andrews  
 Joan Celeste  
 CERAC, Inc.  
 Mrs. William P. Chapman  
 Valerie B. Clarke  
 Clinicare Corp.  
 Judge John and Marion Coffey  
 Mr. and Mrs. Phillip Cohen  
 Gregory and Denise Cole  
 Elliot and Marcia Coles  
 Commerce Industrial Chemicals, Inc.  
 Mary and James Mark Connelly  
 Lynn S. Connolly  
 Mary C. Corcoran  
 Mary Catherine Cuisinier  
 Mr. J.D. and Mrs. Shelly Culea  
 Datasyst Engineering and Testing Services, Inc.  
 Mr. and Mrs. Gordon C. Davidson  
 Duane A. Delestienne  
 Mr. and Mrs. Edwin J. Depenbrok  
 Jenny Dietzler  
 Roger and Regina Dirksen  
 Patti and Patrick Doughman  
 John and Sue Dragisic  
 Mr. and Mrs. Thomas J. Drought  
 Dr. Howard and Eileen Dubner  
 Michael Dunham  
 Mr. and Mrs. John R. Dunn  
 Dr. and Mrs. Harry A. Easom  
 Dwight and Lin Ellis  
 Engberg Anderson Design Partnership  
 The Equitable Bank  
 Barbara I. Ericson  
 Mr. and Mrs. Thomas L. Eschweiler  
 Fairway Transit, Inc.  
 Dr. Holly Falik and Mr. Steven Kay  
 Dale and Carole Faught  
 Jane and David Fee  
 Boots and Dick Fischer  
 Marta E. Flores-Munoz, Ph.D.  
 Mary Meyer Foote  
 Nancy and Jim Forbes  
 Elizabeth Forman  
 Forrer Business Interiors, Inc.  
 Frederick T. Forrest  
 Mr. and Mrs. James A. Fromstein  
 Maureen Gallagher  
 Thomas J. Gallagher  
 Shel and Danni Gendelman  
 Mr. and Mrs. Arnie Gertsma  
 Faye and Gary Giesemann  
 Elizabeth H. Gjenvick  
 Anne Gleischman  
 Stephen Glynn and Katie Walsh  
 Mr. and Mrs. Thomas W. Godfrey  
 Hannah R. Gollin  
 Mr. and Mrs. Donald J. Goniou  
 David and Maggi Gordon  
 Toni and Bob Gorske  
 Mr. and Mrs. Donald I. Grande

Greater Milwaukee Foundation  
 Michael and Patricia Dunn Fund  
 Carl and Lora Otjen Family Fund  
 David C. Scott Foundation Fund  
 Mr. and Mrs. Tom Gripp  
 Mr. and Mrs. Daniel J. Grob  
 Barbara S. Grove  
 Richard C. Hack  
 Mr. and Mrs. James J. Hagner  
 Mrs. Albert C. Hanna  
 Mr. and Mrs. Frederick F. Hansen  
 Hansen Storage Company  
 Buzz and Joan Hardy  
 Norma and Bill Harrington  
 Dr. and Mrs. Ronald D. Hart  
 Tom and Suzanne Hefty  
 Mrs. Herbert Heilbronner  
 Mr. and Mrs. G. Edward Heinecke  
 Heller Foundation  
 Karen Hentz  
 Hentzen Coatings, Inc.  
 Mr. and Mrs. Charles Herbert  
 Mr. and Mrs. Henry G. Herzing  
 Mr. and Mrs. John A. Hevey  
 Ed and Vicky Hinshaw  
 Verne Holoubek  
 Home Care Medical, Inc.  
 Glenn and Nancy Hubbard  
 Mrs. Peter D. Humleker, Jr.  
 Helen and Harland Huston  
 Professor James F. Hyde, Jr.  
 IBCC Industries, Inc.  
 Inland Real Estate Partners LLC  
 InPro Corporation  
 Insulation Technologies, Inc.  
 Interiorscapes, Inc.  
 Richard Ippolito and Pamela Frautschi  
 Allen and Patricia Jansen  
 Rose Marie Jashaway  
 Jim Murray, Inc.  
 Mr. and Mrs. Daniel Johnson  
 Mr. and Mrs. Leland C. Johnson  
 Glenn Jonas  
 Jeff and Laura Jorgensen  
 Marsha A. Kademian  
 Marlene and Allan Kagen  
 Mr. and Mrs. Richard Kahn  
 Charles and Lois Kalmbach  
 Rita L. Karan, given in memory of Julie K. Marks  
 Mr. and Mrs. Timothy Kelley  
 Mr. and Mrs. Henry (Pat) Kerns  
 Erika and Gary Kindness, given in memory of Robert Moskowicz  
 Meg and Kevin Kinney  
 David Kirkbride  
 Anne K. Klisurich  
 Stephanie Klurfeld  
 Steve and Mary Jo Knauf  
 Mr. and Mrs. Bill Koester  
 Debrah C. Koester  
 Marie Kohler  
 Kolaga Family Charitable Trust  
 Arthur C. Kootz Foundation  
 Mr. and Mrs. Gordon A. Korpala  
 Monica H. Krause  
 Pam Kriger  
 Kubala Washatko Architects, Inc.

Tom and Marolyn Kuesel  
 Sally Kujawa  
 Ralph and Mary Lou LaMacchia  
 Sandra and Dale Landgren  
 Mr. and Mrs. Richard Lane  
 Todd Lappin and Muriel Green  
 Mr. and Mrs. Cornelius J. Lavelle  
 Dr. Margaret M. Layde  
 Legacy Bank  
 James G. Lehman  
 Ronald J. Leszczynski  
 Randy Levine and Mindy  
 Franklin Levine, given in  
 honor of Sue Selig's  
 birthday  
 Rita Lewenauer  
 Carol and Tom Lied  
 Lied's Nursery Company, Inc.  
 Katherine Elsner Lilek and  
 Michael Lilek  
 Robert J. Lodzinski  
 Ivie R. Loeser  
 Mrs. Marshall Loewi  
 Mr. and Mrs. Henry J. Loos  
 Ann Ross MacIver  
 Jacqueline S. Macomber  
 John E. Mahony  
 Marvin and Ann Margolis  
 Susan F. Marrinan  
 Jan and Vince Martin  
 Lucy A. Martin  
 Earl L. Matras  
 Rose Mary and Frank Matusinec  
 Debesh and Linda Mazumdar  
 Mary E. McAndrews  
 McCreary Modern  
 Mr. and Mrs. John S. McGregor  
 David and Darcy McKendrey  
 Carolyn and Rhody Megal  
 Megal Development  
 Corporation  
 Mr. and Mrs. Paul F. Meissner  
 The Merco Group, Inc.  
 Metalspun Products  
 Mr. and Mrs. Jeffrey A. Metz  
 Dr. Martine D. Meyer  
 Mr. and Mrs. Steven P. Meyer  
 Mr. and Mrs. Douglas J.  
 Mickelson  
 Miller Compressing Company  
 Dr. and Mrs. Gregory S. Milleville  
 Milwaukee Western Bank  
 Paul Modica  
 Dr. and Mrs. George (Chip)  
 Morris  
 Vernon L. Mosely  
 Motor Castings Foundation  
 Peyton and Ruth Muehlmeier  
 Mukwonago Animal Hospital SC  
 Gregg Mulry  
 Lucia and Jack M. Murtaugh  
 National Insurance Services  
 Dr. Paul A. Nausieda  
 Mr. and Mrs. Thomas A. Neill  
 Mr. and Mrs. Daniel H. Nelson  
 Nelson Container  
 Lynn S. Nicholas  
 Nitragin, Inc.  
 Jane and Keith Nosbusch  
 Helen Oberndorfer\*  
 Kelly and Michael O'Brien  
 Mr. and Mrs. Ronald C. Ognar  
 Olympic Wall Systems, Inc.  
 Oncology of Wisconsin  
 Outpost Natural Foods

William and Bobbe Petasnick  
 Mr. and Mrs. Lawrence R. Peters  
 Dr. and Mrs. John R. Petersen  
 Joyce and Morton F. Phillips, M.D.  
 John Julian Pickeral III and  
 Evalynne J. Espejo  
 Ned and Barb Piehler  
 Ernest L. and Martha A. Pierce  
 Charles W. Pluckhahn  
 Beverly A. Polce-Deakin  
 Dr. and Mrs. Randle E. Pollard  
 Skip and Ildy Polliner  
 Kathy and Andy Potos  
 Dr. and Mrs. William B. Potos  
 Mary Ellen Powers and  
 Frank Miller  
 Jack and Martha Prince  
 R&R Insurance  
 Maxine and Steven Rabinowe  
 August J. Ray  
 Mr. and Mrs. Thomas E. Rector  
 Patrick and Noreen Regan  
 David and Kris Reicher  
 August N. Renner\*  
 Jane C. Reynolds, given in  
 memory of daughter Molly  
 Anne and Joseph A. Rice  
 Linda and Blaine Rieke  
 Allen and Pat Rieselbach  
 Sande Robinson  
 Mary Louise Roosen  
 Lucy Rosenberg  
 Mr. and Mrs. Mason G. Ross  
 Janet and Timothy E. Ryan III  
 Mr. and Mrs. Richard Sachs  
 Joseph Schick  
 Jon Schlagenhaft and Curt J.  
 Stern  
 Steve and Marianne Schlecht  
 Mr. and Mrs. Lawrence Schlick  
 Barbara and Howard Schnoll  
 Lawrence and Katherine  
 Schnuck  
 Paul Scholl  
 Marty and Elaine Schreiber  
 Mr. and Mrs. David Schroeder  
 Mr. and Mrs. John Schroeder  
 Mr. and Mrs. Mark Schueller  
 Dr. and Mrs. Walter R. Schwartz  
 Scott Advertising Agency, Inc.  
 Tom and Judy Seager  
 Mr. and Mrs. Jack Shaffer  
 Mr. and Mrs. William T. Shaffer, Jr.  
 Share Corporation  
 Mary D. Shinnors  
 Dr. and Mrs. Jeffrey Shovers  
 Dr. Paul Sienkiewicz  
 Cathy Simpson  
 Dr. Jonathan and Shirley  
 Slomowitz  
 Joyce Smit  
 Kathleen Smith  
 L. B. Smith Family  
 Foundation, Inc.  
 Toni Smith  
 Split Rail Foundation, Inc.  
 Juliana Spring  
 Mr. and Mrs. Donald R. Stacy  
 Mrs. Mary K. Steele  
 Barbara Stein  
 Mr. and Mrs. John A. Steinhafel  
 Linda and Richard Stevens  
 Sally and Steve Stevens  
 Mary Jane Stott and John D.  
 Becker

Streich Family Foundation  
 Michael and Mary Jo Stroh  
 Marvin Summers  
 Sunset Bank and Savings  
 Barbara Tays  
 Mr. and Mrs. Robert A. Teper  
 Ann Terwilliger  
 Theiss Interior Design Ltd.  
 Judith M. Thompson  
 Grace and Mark Thomsen  
 Karen A. Tibbitts  
 Chuck and Lori Torner  
 Mr. and Mrs. John L. Touchett  
 Priscilla A. and Thomas R.  
 Tuschen  
 Joyce K. Ulrichs  
 Joan and James Urdan  
 Dr. and Mrs. Barry Usow  
 Jeanne M. Vacula  
 Van Buren Management  
 Ellen H. Van Dyke  
 Reverend and Mrs. Ardy D.  
 Van Stavern  
 Teri and Jon Vice  
 Mrs. Harvey E. Vick  
 Mr. and Mrs. John W. Vogel  
 Kathleen and Charles G. Vogel  
 Sally and Ralph von Briesen  
 von Briesen & Roper, s.c.  
 Sharon K. Wadina  
 Lisa and Ben Waisbren  
 Archbishop Rembert G.  
 Weakland  
 Julie and Daryl Webb  
 Julia and Johannes Weertman  
 Mr. and Mrs. Axel Weinreich  
 Diane and Butch Weiss  
 Len and Susan Weistrop  
 Thomas G. Wendt  
 Western States Envelope  
 Company  
 Heide A. Wetzal  
 William and Kathleen  
 Whitcroft  
 Ann and George Whyte  
 Mr. and Mrs. Donald S. Wilson  
 Dr. and Mrs. J. F. Wilson  
 Margo and Jack Winter  
 James O. Wright  
 Mr. and Mrs. William Wuesthoff  
 Mr. and Mrs. Rymund Wurlitzer  
 JoAnn and Michael Youngman  
 Bettie Zillman

**\$350 TO \$499**  
 Stephanie and Marc Ackerman  
 Dr. and Mrs. Robert T. Adlam  
 Ahern Fire Protection -  
 Milwaukee  
 Mr. and Mrs. William W. Allis  
 American Champion Aircraft  
 Ms. Dick Anderle  
 Kent and Dianne Anderson  
 Priscilla R. Anderson  
 Dr. and Mrs. William H. Annesley  
 Anonymous  
 Aquarius Systems  
 Nancy and Rober C. Archer  
 Janie and Cliff Asmuth  
 Kathleen and Anthony Asmuth  
 Axcesor, Inc.  
 Badger Boiled Ham Co.  
 Lovedy and Ettore Barbatelli  
 Mr. and Mrs. Bruce R. Bauer  
 David Baum

Mr. and Mrs. Dave Beck  
 Margery and Irvin M. Becker  
 Mr. and Mrs. Carl L. Bennett  
 Paul Berlin and Mary Morris  
 Dr. and Mrs. R. H. Bibler  
 Mr. and Mrs. Bert Bilsky  
 Dennis C. Birchall and Laura E.  
 Epperson  
 Ellen E. Bladorn  
 Morton and Barb Blutstein  
 Ralf and Kathy Boer  
 Dr. and Mrs. Charles Bomzer  
 Mr. and Mrs. John Bostrom  
 Mr. and Mrs. Gordon F.  
 Boucher  
 Dr. and Mrs. Andrew Boyd  
 Breakaway Bicycle Courier  
 Bradley M. Brin and Glenna Cose  
 Jean Britton  
 Mr. and Mrs. James Brown  
 S. J. Brown  
 Mr. and Mrs. Jackson M. Bruce  
 Frederick W. Brumder  
 Mr. and Mrs. Robert C.  
 Brumder  
 Mr. and Mrs. Thomas H.  
 Buestrin  
 Mr. and Mrs. James Bunting  
 Carezza Color. Cutting.  
 Experience.  
 Carol A. Carpenter  
 Doris Chortek  
 Linda and Gregory Choyce  
 Dr. Lucile Cohn  
 Computerized Structural  
 Design, Inc.  
 Aidee and Sam Cooper  
 Mary Dahlman  
 Larry R. Dalton  
 Tom and Maripat Dalum  
 Mr. and Mrs. Thomas P. Damm  
 Mr. and Mrs. Richard R.  
 Davidson  
 Susan De Witt and James  
 Davie  
 Margadette Moffatt Demet  
 Lloyd Dickinson and Kristin  
 Bergstrom  
 Diesel & Gas Turbine  
 Publications  
 Ms. Marlene Doerr  
 Mary Dohmen  
 Susan Doornek  
 Mr. and Mrs. Stanley Dorf  
 Mr. and Mrs. Rodney H. Dow  
 Educators Credit Union  
 Ken Eichenbaum  
 Ernst and Christiane Endres  
 Jim and Julie Enslow  
 Ephraim Faience Pottery  
 Richard and Carol Eschner  
 Robert H. Eskuche  
 Executive Director, Inc.  
 Katherine A. Falk  
 Feerick Funeral Home  
 Mr. and Mrs. Jose M. Ferrer, IV  
 Mrs. William Fetherston  
 Dr. and Mrs. Edward V.  
 Filmanowicz  
 Janet and David Fleck  
 Mr. and Mrs. Darrell W. Foell  
 Dr. and Mrs. Sheldon Forman  
 Karen and William F. Fox  
 Nancy France, M.D., and  
 Mr. Dennis Zepezauer  
 Marion and Kurt Frauen

Mr. and Mrs. Paul A. Frederick  
 Donald H. French  
 Friedlander & Co. Inc.  
 Jim Friedman  
 Dr. and Mrs. Richard D. Fritz  
 David Galbis-Reig and Eva  
 Maria Vidal-Reve  
 Mr. and Mrs. Terry A. Gaouette  
 Mr. and Mrs. George J. Gaspar  
 Mr. and Mrs. C. Frederick  
 Geilfuss II  
 Jim and Laura Gibson  
 Ralph F. Giesfeldt  
 Mr. and Mrs. Franklyn M. Gimbel  
 Carole and Adam Glass  
 Alounna and Rick Goldberg  
 Jeffrey M. Goldberg  
 Idy and Bill Goodman  
 Thomas J. Gould  
 Mr. and Mrs. Richard W. Graber  
 Greater Milwaukee Foundation  
 William J. and Doris M.  
 Willis Fund  
 Donald and Janet  
 Greenebaum  
 Kathy and Clark Gridley  
 Mrs. Peter J. Grimes  
 Dr. and Mrs. Jon Gudeman  
 Harry and Vivian Gunzniczak  
 Mr. and Mrs. Andrew  
 Gusho/Merrill Lynch  
 Global Private Client  
 Dr. and Mrs. Daniel Gute  
 John Hacker  
 Hainbuch Welge Corporation  
 H. Lowell Hall  
 Mr. and Mrs. Laurence C.  
 Hammond, Jr.  
 Thomas and Lawrine Handrich  
 Mary and Edward J. Hanrahan  
 Mr. and Mrs. Phillip J. Hanrahan  
 Mr. and Mrs. Donald W. Hansen  
 Sandy and Jim Hanus  
 Mr. and Mrs. Mark O. Harrington  
 Harris Lumber Co., Inc.  
 Mike and Gay Hatfield  
 Cheryl and Roy Hauswirth  
 John and Anne Hazelwood  
 Susan and John Herma  
 Alfred J. Heyer  
 HGA Architects and Engineers  
 Marianne Hillebrand  
 William Hinchliff  
 Dr. and Mrs. Burton P. Hoffman  
 Melanie C. Holmes  
 Dennis C. Hood and  
 Christine R. Williams  
 Linda Hope  
 Rita Hulstedt  
 Mr. and Mrs. Kenneth C. Hunt  
 IGC Technologies  
 Julia Ihlenfeldt  
 Independent General Agencies  
 Innovative Construction  
 Solutions, Inc.  
 Instant Office Inc.  
 Mr. and Mrs. Steven Jackson  
 Burleigh E. Jacobs  
 Jeanne Jacobs  
 Laurie and John Jacobs  
 Dr. and Mrs. Mitchell M.  
 Jacobson  
 The Douglas C. James  
 Charitable Trust  
 Mr. and Mrs. Ken Janson

Mr. and Mrs. John F. Jeffrey  
 Patricia Jerominski  
 Mrs. Richard C. John  
 Mr. and Mrs. Bill R. Johnson  
 Jonco Industries, Inc.  
 Dr. and Mrs. Harry J. Kanin  
 Dr. and Mrs. Ken and Julie Kapp  
 Karl's Party Rental  
 Mr. and Mrs. Martin Katz  
 Mr. and Mrs. Milton B. Katz  
 Dr. and Mrs. Kiesel K. Kaufman  
 Jane and Joe Kerschner  
 Key Milwaukee Magazine, Inc.  
 Audrey and Jack Keyes  
 Mr. and Mrs. Jerry R. Kilmowicz  
 Robert and Gerda Klingbeil  
 Mr. and Mrs. George B. Knight  
 Teri Kolb  
 Benedict and Lee Walther  
 Kordus  
 Dennis Korjenek and Christine  
 Zipperer  
 Mary Krall  
 Donald and JoAnne Krause  
 Family Foundation  
 Irene Daniell Kress  
 Mr. and Mrs. Max Kurz  
 Sybil G. La Budde  
 Landmarks Gallery Inc.  
 Mr. and Mrs. Eugene F. Lavin  
 William L. Law Foundation  
 Lee and Rebecca Lawrence  
 Mr. and Mrs. David Leevan  
 Legacy Property Management  
 Services  
 Mr. and Mrs. Charles J. Lewin  
 Dr. Joseph A. Libnoch  
 Mary Ann and David Lindberg  
 Dr. and Mrs. John Litzow  
 Ms. Terese Lohmeier and  
 Dr. Robert S. Ruggero  
 Robert J. Lotz  
 Mr. and Mrs. Robert D. Love  
 Lunda Construction Company  
 Luther Manor  
 Dr. Robert D. Lyon and  
 Ms. Gabrielle S. Davidson  
 Lois Malawsky and Jay Larkey  
 Shelly and Tom Malin  
 Katharine Maloney  
 David E. Mandernack  
 Jacqueline Servi Margis  
 William Marthens and  
 Carolyn Napier  
 Kathleen and Thomas  
 McCormick  
 Dr. and Mrs. Michael R.  
 McCormick  
 Mrs. Robert L. McGlynn  
 Mary A. McKey  
 William C. Meyer  
 Barbara J. Michaels  
 Mildred and Donald Michalski  
 Ruth L. Michels  
 Sharon and David Middleton  
 Robert and Susan Mikulay  
 Jose A. Milan  
 E. Miller & Associates  
 Milwaukee Occupational  
 Medicine, SC  
 Scott Moline  
 Monches Farm  
 Elizabeth A. and John W. Moore  
 Linda and Douglas Moore  
 Marcia L. Morris

Mortara Instrument Company  
 Donald and Corinne Muench  
 Mary and Terry Murphy  
 John and Amy Murphy Family  
 Michael S. Murray  
 National Hospitality Supply Inc.  
 National Investment Services  
 Thomas Needles and Jeanette  
 Kraemer  
 M. Lucille Neff  
 Marcy Neuburg  
 James Newell II  
 Next Generation Consulting  
 Norris and Associates, Inc.  
 Judy and Thomas Obenberger  
 Mr. and Mrs. William Orenstein  
 Mr. and Mrs. Richard Osborne  
 Palermo Villa, Inc.  
 Dr. Tracy A. Park  
 Mr. and Mrs. Charles W. Parker  
 Katherine Paulsen  
 Dr. and Mrs. Clifton Peterson  
 Mrs. Mary Peterson  
 Claire Pfleger  
 Elisabeth F. Phillipson  
 Meline and Allan Pickus  
 Mr. and Mrs. K. D. Pierson Jr.  
 Neil and Karen Pinsky  
 Polanki, Inc.  
 Porta-Painting, Inc.  
 Mr. and Mrs. Robert Probst  
 Racine Danish Kringles  
 Stephen and Susan Ragatz  
 Ray Reporting  
 Riverworks Design Studio  
 Betty and Bradford Roberts  
 Elizabeth and John Roffers  
 Marcia Emold Rose  
 Bibi and Greg Rosner  
 Richard and Kathleen Rostad  
 Tracy and John Rothman  
 Emanuel N. Rotter, M.D.  
 Wayne and Christine Sage  
 Judy Saichek  
 Barbara and Joseph M. Saiia  
 Mr. and Mrs. W. E. Schauer  
 Christopher and Beth Schimmel  
 Mr. and Mrs. Robert C.  
 Schmidt, Jr.  
 Diane E. Schneiger  
 Mr. and Mrs. Ken Schoberg  
 Mr. and Mrs. Bernard C.  
 Schubert  
 Elaine and Dean N.  
 Schultzbank  
 Schwarz Pharma  
 Mr. and Mrs. James W. Seay  
 The Secret Garden  
 Nancy and Roger Sergile  
 Jocelyn Servick and Gary J.  
 Steinhafel  
 Mr. and Mrs. Clark Shannon  
 John Shannon and Jan Serr  
 Dr. David Shapiro and  
 Dr. Jane A. Hawes  
 Sherwin Industries Inc.  
 Jeanne and Jack Siegel  
 Mrs. Robert B. Siegel  
 Mr. and Mrs. Frank M. Smeal  
 Allison M. and Dale R. Smith  
 David M. Smith  
 Mr. and Mrs. Warren Smith  
 Dr. and Mrs. Sheldon Solochek  
 Carol and John Speaker

Bonnie and Bill Stafford  
 Eric D. Steele and Kathryn C.  
 Bach  
 Harold B. and Ruth Stein  
 Jerry and Louise Stein  
 Marley and Gary Stein  
 Lynn D. Steinle  
 Steren McDonald's Restaurants  
 Frank and Elsa Sterner  
 Ed and Eleanor Stevens  
 Mr. and Mrs. Peter Stillmank  
 Betty S. Stowell  
 Barbara C. Strecker and  
 Susan R. Strecker  
 Stuck Wood Works, Inc.  
 Studio Gear  
 Bryce and Anne Styza  
 Mrs. June Sullivan  
 Lesia L. Sumlin  
 Tangram, Inc.  
 Virginia M. Taylor  
 Mrs. Catherine Tenke Teichert  
 Dr. John and Mrs. Anne  
 Thomas, Jr.  
 Kathy Thome  
 Maureen Thompson  
 Dr. and Mrs. William G. Toburen  
 Sally M. Tolan  
 Mrs. Robert Tollefsrud  
 Town Club  
 Mr. and Mrs. Keith P. Tracy  
 Barbara and Benjamin B.  
 Truskoski, Jr.  
 Dr. Herman and Ailene  
 Tuchman  
 Mr. and Mrs. Thomas Van  
 Aleya, Jr.  
 Hermann and Pam Viets  
 Visual Image Photography  
 John and Jennie Walker  
 Ken Weidt  
 Tracy and John Weinberg  
 Rosemary and Maxwell  
 Weingarten  
 Mr. and Mrs. David H. Wells  
 Mr. and Mrs. Robert F.  
 Whealon  
 WHN Investor Services, Inc.  
 Kathleen and Dennis Wicht  
 Sandra F. Wietzel  
 Janine F. Wilant  
 Barbara and Ted Wiley  
 Madonna and Jay Williams  
 John K. Wilson  
 Norm and Prati Wojtal  
 Dawne Wood and Oliver P.  
 Luetscher  
 Peggy and Randy Wright  
 Your Nurse Home Health  
 Care, Inc  
 Richard and Kay Yuspeh  
 Mr. and Mrs. Terry A. Zarleng  
 Mrs. Richard P. Zauner  
 Zetley & Cohn, S.C.  
 Zimmer Thomson  
 Associates, Inc.  
 Ruthe Zubatsky  
 Mr. and Mrs. James Zucker  
 Mr. and Mrs. Robert D. Zucker  
 Zyzeon Capital Corp.

## **SPONSORS FOR EXHIBITIONS, PROGRAMS, AND EVENTS**

We deeply appreciate the support provided by businesses, foundations, public agencies, and individuals who sponsored exhibitions, programs, and events in 2005–2006.

**Alexian Village of Milwaukee**  
Senior Days

**American Family Insurance**  
A Treasury of Gardens

**Susan L. Andrews**  
For purchase and installation of conservation equipment

**Anonymous (6)**  
*Biedermeier: The Invention of Simplicity*

Decorative Arts Curator's Acquisition Fund

Digital Signage Project  
Family Art Packs

Gallery Collection Tour  
Brochures  
Scholastic Art Awards

**The Argosy Foundation**  
*Biedermeier: The Invention of Simplicity*  
Bradley Galleries renovation

**Assurant Health Foundation**  
Family Sundays

**AT&T Foundation**  
Technology upgrades

**Mr. and Mrs. Mark L. Attanasio and the Milwaukee Brewers**  
*Masters of American Comics*

**Margery and Victor Burstein**  
Docent Fund, given in memory of Francine Goldfarb

**Buy Seasons / Buy Costumes.Com**  
*Masters of American Comics*

**The Chipstone Foundation**  
Chipstone / Decorative Arts Exhibition Fund

**Mr. and Mrs. Patrick Dunham**  
Sue Dunham Memorial Fund

**Eastcastle Place**  
Senior Days

**Einhorn Family Foundation**  
Curatorial support

**Federal Council on the Arts and Humanities**  
*Biedermeier: The Invention of Simplicity* indemnity

**Four-Four Foundation**  
Art Packs  
Art Aloud

**French American Cultural Exchange (FACE)**  
Contemporary Art Research Project (France)

**Louise and Peter Friedlander**  
Docent Fund, given in honor of Jean Friedlander's birthday

**Greater Milwaukee Foundation Marc Flesch Memorial Fund**  
Scholastic Art Awards

**Greater Milwaukee Foundation Theodore and Anna Grollmann Fund**  
*Biedermeier: The Invention of Simplicity* educational activities

**Greater Milwaukee Foundation Mary L. Nohl Fund**  
Art education program for teens

**Greater Milwaukee Foundation Joan and Jack Stein Family Foundation Fund**  
*Masters of American Comics*

**Greater Milwaukee Foundation Alice and Lucia Stern Library Fund**  
Library improvements

**Greater Milwaukee Foundation Trinity Foundation Fund**  
Education programs

**Mr. and Mrs. Scott Harkness**  
Docent Fund, given in memory of Sally Wolcott

**Harley-Davidson Foundation**  
Education Gallery

**Heller Foundation**  
*Biedermeier: The Invention of Simplicity*

**Richard and Ethel Herzfeld Foundation**  
Junior Docent Program  
Photography acquisitions support

**Iliad Antik LLC**  
*Biedermeier: The Invention of Simplicity*

**Karl Kemp & Associates**  
*Biedermeier: The Invention of Simplicity*

**Lai Family Foundation**  
*Biedermeier: The Invention of Simplicity*

**Leave a Legacy, Wisconsin**  
Senior Days

**Carol and Len Lewenson**  
Photography acquisitions

**Locker's Florist**  
A Treasury of Gardens

**Marquette Medical Systems**  
Junior Docent Program

**Faye McBeath Foundation**  
Art Aloud

**Midwest Airlines**  
Family Sundays

**Milwaukee Art Museum Friends of Art**  
*Biedermeier: The Invention of Simplicity*

**Milwaukee Arts Board**  
Artworks Program

**Nasgovitz Family Foundation**  
Sue Dunham Memorial Fund

**The Osprey Foundation**  
Tom Uttech photography acquisitions

**Provident Trust Company**  
Docent Fund, given in memory of Sally Wolcott

**Quarles & Brady, LLP**  
*Rembrandt and His Times*  
President's Circle reception

**Rockwell Automation**  
Bradley Galleries renovation  
Rube Goldberg Competition

**Sensient Technologies Foundation**  
Education programs

**Sotheby's**  
*Biedermeier: The Invention of Simplicity* exhibition catalogue

**Sprecher Brewing Co. Inc.**  
First Fridays

**St. Michael Hospital**  
Senior Days

**Mrs. Marie Tallmadge**  
Docent Fund, given in memory of Sally Wolcott and Grant H. Wolcott

**Target**  
First Fridays

**David and Julia Uihlein Charitable Foundation**  
Bradley Galleries renovation

**Lynde B. Uihlein**  
Bradley Galleries renovation

**UnitedHealthcare**  
Senior Days

**US Bank**  
Junior Docent Program

**Anne H. and Frederick Vogel III**  
Conservation project for Benjamin West's *General Monk Receiving Charles II on the Beaches of Dover*

**Mr. and Mrs. James E. Wiensch**  
Scholastic Art Awards

**Windgate Charitable Foundation**  
*Gord Peteran: Furniture Meets Its Maker*

**Hope and Elmer Winter**  
*Biedermeier: The Invention of Simplicity*

**Wisconsin Department of Tourism**  
*Biedermeier: The Invention of Simplicity*  
*Masters of American Comics*

**Lee G. Wolcott**  
Docent Fund, given in memory of Sally Wolcott

**Woman's Club of Wisconsin**  
Senior Days

**Mr. and Mrs. Andrew Ziegler**  
*Elusive Signs: Bruce Nauman Works with Light*  
Family Art Packs

## **CAPITAL CAMPAIGN SUPPORTERS**

We gratefully thank the noble patrons who contributed gifts of \$25,000+ to help pay capital costs associated with the Santiago Calatrava–designed Quadracci Pavilion. These donors, under the exceptional leadership of trustee chairman Sheldon B. Lubar, provided the final major gifts to complete this landmark campaign, enabling the Museum to move into the future debt-free. We are enormously grateful to them.

Chris Abele  
Associated Bank  
Helen Bader Foundation  
Donna & Donald Baumgartner  
Anne R. Booth & Charles Trainer  
Lynde and Harry Bradley Foundation

Briggs and Stratton Corporation Foundation  
CG Schmidt

Chase  
The Cudahy Foundation  
Mrs. Marianne H. Epstein  
Mr. & Mrs. Richard J. Glaisner  
Mr. George A. Gloff

Mr. & Mrs. Dudley J. Godfrey  
Greater Milwaukee Foundation  
Harley-Davidson Foundation, Inc.  
Evan & Marion Helfaer Foundation

The Richard and Ethel Herzfeld Foundation

Mrs. Jean E. Holtz  
Mr. Terry A. Hueneke

Johnson Bank  
Mr. & Mrs. Charles P. LaBahn

Lai Family Foundation  
Phoebe R. and John D. Lewis  
Sheldon B. and Marianne Lubar  
Mr. P. Michael Mahoney  
Ms. Lorelle K. Mahoney  
Manpower Foundation – Jeff Joerres

Marcus Corporation Foundation, Inc.  
Marshall & Isley Foundation, Inc.

Mr. & Mrs. James J. Murphy  
Northern Trust  
Northwestern Mutual Foundation

Park Bank Foundation  
Suzanne & Richard Pieper, Sr.  
Betty Quadracci / The Windhover Foundation

Reiman Foundation  
Andrea & James H. Schloemer  
Douglas & Eleanor Seaman Charitable Foundation

Sue and Bud Selig  
State Financial Bank  
Bert L. and Patricia S. Steigleider Charitable Trust

Mr. & Mrs. Jack Stein  
David & Julia Uihlein

Lynde B. Uihlein  
US Bank  
Wells Fargo Foundation Wisconsin  
Wisconsin Energy Foundation  
Andrew & Carlene M. Ziegler  
The Ziegler Family Foundation Fund

## LIFETIME MEMBERS

When supporters provide sustained assistance far above the ordinary, the Museum honors them as Lifetime Members. We are deeply grateful to the following for the support they have provided.

Tracy and Peg Atkinson  
Mr. and Mrs. J.P. Atterberry  
Jay and Patty Baker  
Mr. and Mrs. Donald W. Baumgartner  
Mrs. Barbara Berger  
Barbara and Russell E. Bowman  
The Lynde and Harry Bradley Foundation  
Michael J. Cudahy  
Joanne Dyskow  
Rev. Roland Ehleke  
Gloria and Steven Foster  
Dr. Marvin Fruth  
Christopher Goldsmith  
Dr. George Gray  
Dr. Milton F. Gutglass  
Richard and Ethel Herzfeld Foundation  
David and Cynthia Kahler  
Mrs. Robert V. Krikorian  
Barbara Brown Lee  
Sally Manegold  
Mrs. Arthur F. Milbrath  
Jane Bradley Pettit Foundation  
Mr. and Mrs. B. Victor Pfeiffer  
Joan M. Pick  
Charlene Powers  
Mrs. Betty Quadracci  
The Reiman Family Foundation  
Pleasant T. Rowland Foundation  
Mr. and Mrs. Granvil I. Specks  
Sally and Steve Stevens  
Mrs. Erwin C. Uihlein  
Lynde B. Uihlein  
Mr. and Mrs. Rymund Wurlitzer  
Charlotte and Burton Zucker

## LEGACY SOCIETY

The following have made arrangements through wills, retirement plans, charitable remainder trusts, or other instruments to leave a portion of their estate to the Museum. Their legacies will help ensure that the Museum's exhibitions and programs will serve many generations to come.

Anonymous (10)  
Charles\* and Dorothy Aring  
Mr.\* and Mrs. John Robert Baumgartner  
David E. and Natalie B. Beckwith  
T. Thompson Bosworth  
Anthony and Andrea Bryant  
Cissy Bryson  
Dr. Lucy and Norman\* Cohn  
Lisa A. H. Cudahy  
Mary L. Dahlman  
Mary Terese Duffy  
Roma and Laurence Eiseman  
Lotte K. Emde  
Jean Friedlander

Elizabeth and Frederic Friedman  
Ellen and Richard Glaisner  
Christopher Goldsmith  
Donald and Carolie Goniou  
Ethel S. and David W. Goodman\*  
Florence S. Grodin  
Marguerite Spicuzza Hambling  
Judith A. Hansen  
Edward T. Hashek  
Michael and Gay Hatfield  
Sheila M. Hendrix  
John G. Hill, Jr. and Sarah H. Hill  
Marianne Hillebrand  
Mrs. Daniel W. Howard  
Grace M. Iacolucci  
Angela and George Jacobi  
Douglas C. James  
Russ Jankowski  
Susan M. Jennings  
Judy and Gary Jorgensen  
Dr. Charles and Mrs. Anne Junkerman  
Miriam (Mim) P. Kahn  
Jane L. and George C. Kaiser  
Ray and Susan Kehm  
Dr. and Mrs. John D. Koehler  
Mary and Michael\* Krall  
Sybil G. La Budde  
Lise and Tom Lawson  
Barbara Brown Lee and Wallie\* Lee  
Marie E. Leupold  
Leonard and Bebe\* LeVine  
Helen Peter Love  
Dr. Robert\* and Audrey Mann  
Mr.\* and Mrs. Thomas McCollow  
William and Barbara Morris  
Alice Elizabeth Hill Nelson  
Helen\* and Jeanette\* Oberndorfer  
Diane M. and J. Alan O'Connor  
Lygerea Panagopoulos  
Jill and Jack\* Pelisek  
Elaine N. Peterson  
Lucia and Pete Petrie  
Anthony J. Petullo  
Isabelle and Herbert Polackcheck\*  
Patti Puccinelli  
Randy R. Reddemann  
Thomas J. Reich for the Reich Family  
Sande Robinson  
Gladys\* and Merlin Rostad  
Atty. Robert W. and Mrs. Barbara Roth  
Allen and Vicki Samson  
James and Andrea Schloemer  
Wendy and Douglas\* Sleight  
Arthur\* and Katherine M. Smith  
Mr. and Mrs. Christopher Smocke  
Mrs. Nita Soref  
Mr. and Mrs. Allen M. Taylor  
Roseann and David Tolan  
Anne H. and Frederick Vogel III  
David Wescoe  
Dr. Charles J. Wilson  
Bettie Zillman

\*deceased

## PUBLIC FUNDING SOURCES

The continuing support of Milwaukee County makes this facility available under the auspices of the War Memorial Corporation to serve the living in memory of our war dead.

The Milwaukee Art Museum is supported in part by grants from the Wisconsin Arts Board with funds from the State of Wisconsin and the National Endowment for the Arts. It receives additional support from the Wisconsin Department of Tourism through its Joint Effort Marketing program.

We also thank the Milwaukee Arts Board for the support it provides with funds from the City of Milwaukee and the State of Wisconsin.

## GIFTS IN KIND

The following individuals and organizations generously provided goods and services to help the Museum in 2005–2006.

AbsoluteBusiness LLC  
Action Legal Copy Service  
Alterra Coffee Roasters  
Ambassador Hotel  
The Argosy Foundation  
Arketype Inc.  
Mrs. Beatrice A. Armstrong  
Artist & Display  
Mr. and Mrs. Ettore Barbatelli  
BBJ Linens  
Brew City Hops  
Betty Brinn  
Mr. E. J. Brumder  
Christopher Burns  
Canopies  
Mrs. Ena J. Carroll  
Cedar Block  
CG Schmidt  
Chamness  
Christie's  
Clear Channel  
Tom Crawford  
Mrs. Donald B. Doud  
Mrs. Haydon R. Duffy  
Fine Arts Quartet  
Florentine Opera Company  
Mr. and Mrs. Robert T. Foote  
Mr. and Mrs. Thomas Foster  
The Fox Company, Inc.  
Lithographers  
Goldi II  
The Great Frame Up  
Ms. Kitty Griffin  
Mr. and Mrs. George T. Jacobi  
Karl Ratzsch's  
Mr. and Mrs. Raymond Kehm  
Mr. and Mrs. George B. Knight  
Lamar Advertising of Milwaukee  
Barbara Brown Lee  
Mrs. Jacqueline S. Macomber  
Dr. Anthony Meyer  
Midwest Airlines, Inc.  
Milwaukee Ballet  
Milwaukee County War Memorial Center, Inc.  
Milwaukee International Film Festival

Mr. and Mrs. John F. Monroe  
Mr. Frank A. Murn  
Nasco Arts & Crafts  
Ms. Joan W. Nason  
Mr. and Mrs. John Nehring  
Steve Nelson-Raney  
The Omahene Cocoa Bean Company  
Outpost Natural Foods  
Pfister Hotel  
Mr. and Mrs. James Plunkett  
Miss JoAnna Poehlmann  
Mr. and Mrs. William Quinn  
Regency Florist  
Rishi Tea  
Robert W. Baird & Co. Incorporated  
Mr. and Mrs. R. Anthony Rotheray  
Mr. Richard T. Schinschke  
Schlitz Audubon Society  
Shepherd Express  
Mr. and Mrs. Christopher Smocke  
The Social  
Dr. Adolf Staffl  
Marilyn Taylor  
Three Thieves  
Mr. Kenneth R. Treis  
Mr. William Treul  
UWM Peck School of the Arts  
Visual Systems, Inc.  
Mr. and Mrs. Mark Von Hagke  
Wein-Bauer, Inc.  
Michael Weiss  
WMSE 91.7 FM  
WMYX 99.1 FM

## FRIENDS OF ART EVENT/ PROJECT SPONSORS AND GIFTS IN KIND

Christopher Abele  
Linda and Bill Abraham  
Absolute Business LLC  
Action Legal Document Services  
Pat Algiers  
Allan-Knox Studio  
Allen-Edmonds Shoe Corporation  
The Ambrust Family  
Anonymous  
Knut Apitz  
Artist and Display Supply, Inc.  
Artistic Finishes, LLC  
Laura Ashleigh  
Associated Bank  
Isabel and Dr. Alfred Bader  
Badger Liquor Co., Inc.  
Beamerline, LLC  
Lori and Kurt Bechthold  
Marie-Pierre and David Bechthold  
Ned Bechthold  
Jill and Bill Bedford  
BelGioioso Cheese, Inc.  
Belloc Lowndes Fine Art  
Tom Berk  
Binney & Smith, Inc.  
Bjonda - Jason Ferraro  
Blommer's Chocolate  
Body Mechanics  
The Bog  
Bokare Designer Custom Framing

Melanie and Steve Booth  
 Ashley and John Borges  
 Boutique Bebe  
 Bradley Family Foundation  
 Brennan's Farm Market  
 Bresler Eitel Framing Gallery  
 Libby and Andy Bruce  
 Burke Properties  
 C3 Designs  
 Capitol-Husting Co., Inc.  
 Cedar Creek Images  
 Cedar Creek Winery  
 Chamness Consulting, Inc.  
 Chenequa Country Club  
 Peter Ciesla  
 Clear Channel Outdoor  
 Clos Pegase Winery  
 Marion Coffey  
 Columbia St. Mary's  
 Concordia University Wisconsin  
 Crane & Norcross  
 Creative Digital Technologies  
 Creative Enterprises  
 Sue and Russ Darrow  
 Julia DeCicco  
 Kate DeCicco  
 Deloitte & Touche LLP  
 Denver Art Company, Inc.  
 Max Dermond  
 Dickten & Masch LLC  
 Dragonfly Creek Farms  
 Audrey Dulmes  
 Chuck Dwyer  
 Heather and Mark Erlandson  
 Deb Fabritz  
 Faye's 1 of Mequon and Brookfield  
 Stephanie and Peter Fleming  
 Susan and Robert Forrer  
 Tim Garland  
 Godfrey & Kahn  
 Goldi  
 Maggi and David Gordon  
 Grand Geneva Resorts  
 Grasch's Grand Deli Foods, Inc.  
 Mary and Ed Hanrahan  
 Harley-Davidson Motor Company  
 Harley's: The Store for Men  
 Elizabeth Quadracci Harned and Chris Harned  
 Margarette and David Harvey  
 Mike Hatch  
 Hawks Nursery Co., Inc.  
 Pat Hidson  
 The Highland Hunt Club  
 HM Graphics, Inc.  
 Amy and Jon Hopkins  
 Patrice Hudson  
 Human Resources Services  
 Irwin Union Bank  
 Jacob Leinenkugel Brewing Co.  
 JBK Properties, Inc.  
 Jennie-O  
 Susan and Leander Jennings  
 Richard Jolley  
 Ken's-a-Stitch  
 Jennifer and Michael Keough  
 Peter Kies  
 Sasha Kinens  
 Kloiber Jewelers  
 Herbert H. Kohl Charities, Inc.  
 Alice and Martin Krebs  
 The Krizek Group  
 Marina and John Kuhn



Lake Park Bistro - Adam Siegel  
 LAMAR Outdoor Advertising  
 Dr. Debra Larkey and Jack Harris  
 Nancy and Arthur Laskin  
 LeClub Sports Club  
 Linda Koepke Interiors  
 Dr. S. Bert Litwin  
 M&I Bank  
 Heidi Darrow Mains and Harry Mains  
 Majestic Limousine LLC  
 Lynn Mann  
 Marcus Corporation  
 Denton Marks  
 Joe Massimino  
 Kathy Medtlie  
 Beth and Jay Mesrobian  
 Donna and Tony Meyer  
 Michael Best & Friedrich LLP  
 Midwest Airlines  
 Miller Brewing Company  
 E. Miller and Associates Inc.  
 Milwaukee Admirals  
 Milwaukee Art Museum  
 Milwaukee Ballet  
 Milwaukee Country Club - George Saites, Marie Kline, and Olivier Bidard  
 Milwaukee County Parks  
 Milwaukee Magazine  
 Mortgage Guaranty Insurance Corporation  
 Mo's: A Place for Steaks - Andy Stiyr  
 Munson Fence Co.  
 John and Audrey Murray  
 Nelson Schmidt  
 Next Level Technologies  
 Nicholas Family Foundation  
 North Hills Country Club - Jeff Slough  
 North Shore Elite Fitness and Racquet Club  
 Northwestern Mutual  
 Northwestern Mutual Foundation  
 OnMilwaukee.com  
 Osteria del Mondo - Marc Bianchini  
 Park Bank  
 Payne & Dolan, Inc.

Joseph Pelej  
 Pepsi Americas  
 Liza and Randy Perry  
 Pfister Hotel  
 Pink Whimsy, Inc.  
 The Polacheck Company  
 Judith Posner  
 Chuck Prestigiacom  
 Quad/Graphics  
 Betty Quadracci  
 Quarles & Brady LLP  
 Red Granite Advisors, LLC  
 Regency Florist  
 James Reinhardt  
 Eileen Rettig  
 RFP Commercial, Inc.  
 Riversite Restaurant - Thomas Peschong  
 Robert W. Baird & Co.  
 Robert W. Baird & Co. Foundation, Inc.  
 Rockwell Automation  
 Roundy's Supermarkets, Inc.  
 Russ Darrow Ford  
 Janet and Timothy Ryan  
 Sake Tumi - Toshihisa Uehara  
 Sarah McEneany Photography  
 Saturn Automobiles  
 Sax Arts & Crafts  
 Andrea Schloemer  
 Greg Schmeling  
 Schueller & Harrington Associates  
 William G. and Betty Schuett Family Foundation, Inc.  
 Jane and John Segerdahl  
 Kristin and Chuck Severson  
 A Shoe Affair  
 Pamela and Jeffrey Shovers  
 Shully's Cuisine & Event Planning - Scott Shully  
 Sommer's Subaru  
 Specialty Products Inc.  
 Sports Court Milwaukee  
 Spray-O-Bond  
 State Farm Insurance  
 Stevens Point Brewery  
 Anne and Fred Stratton  
 Taylormade Golf  
 Susan and Stacy Terris

Three Thieves  
 Time Flies Toys  
 Today's TMJ4  
 Treiber & Straub Jewelers  
 Uihlein Electric  
 U-Line Corporation  
 Trish and Joe Ullrich  
 US Bank  
 US Bank Corporate Real Estate  
 U.S. Cellular  
 Utrecht Art Supplies  
 UW-Milwaukee Basketball Department  
 Visual Systems, Inc.  
 WE Energies  
 WEYCO Group  
 Whistling Straits  
 Karen and Greg Wilkey  
 Susan Locke Wilkey and Richard Wilkey  
 Wine Concepts, LLC  
 Wisconsin Athletic Club  
 WITI Fox 6  
 WTMJ 620 AM  
 Carlene and Andrew Ziegler

**ENDOWMENT DONORS**

Susan E. Buxton\* Charitable Remainder Unitrust  
 Mrs. T. J. Croasdaile\*  
 Greater Milwaukee Foundation  
 Mainman Family Fund  
 James A. Steinmann\* Charitable Trust  
 Anita J. Tilton\*  
 Cynthia Weix\*

*\*deceased*

*We apologize if we misspelled or omitted your name from this list and ask that you please bring this error to the attention of Mary Albrecht at 414-224-3245/mary.albrecht@mam.org.*

# Support Groups

## African American Art Alliance

Founded in 1990, the African American Art Alliance supports educational programs focused on African American art and artists, promotes volunteer involvement in the Museum, and is dedicated to raising funds to acquire African American art for the Museum's Collection.

The year started off with AAAA President Sande Robinson and AAAA Vice President Valerie A. Childrey, M.D. accepting a Trailblazer in the Arts award from the Epsilon Kappa Omega Chapter of Alpha Kappa Alpha (AKA) on behalf of the Alliance. In spring, the board authorized the purchase of a work by one of the outstanding young stars of the contemporary art world, Kehinde Wiley. The acquisition, *St. Dionysus*, given in honor of the Alliance's 15th anniversary, is based not on a painting but on the sculpture of St. Dionysus at the top of the elliptical Colonnades encircling St. Peter's Square in Rome. The painting depicts a larger-than-life, young, modern-day black man surrounded by traditional Baroque ornamentation, in a pose of power and spiritual awakening. It is illustrated on page 22.

On May 6, the Alliance traveled to Sheboygan, WI, to tour the feature exhibitions on view at the John Michael Kohler Art Center. On June 22, the Alliance held its Annual Meeting/Reception. During this engagement, Vicki Heymann, director of the Executive Mansion, State of Wisconsin, and representing Governor James Doyle, unveiled a much sought-after Aaron Douglas painting, now on long-term loan to the Museum from the Wisconsin Governor's Mansion. The meeting also included the induction of three new board members: Mutopé Johnson, Nancy Simuel, and ShaRon Williams.

The season concluded with the 3rd biennial garden walk fundraiser, A Treasury of Gardens, on July 21 and 22. Garden enthusiasts and novices alike were treated to five unique urban and country gardens thanks to our chair, Helen Baylor, who had secured the extraordinary properties. New to the program this year were the floral arranging demonstrations presented by Locker's Florist, one of this season's event sponsors. American Family Insurance completed the sponsorship for the event.

## American Heritage Society

The American Heritage Society (AHS) supports the Museum's collection of American fine and decorative arts from the colonial era into the twentieth century through the development of educational programs, the organization of workshops and trips, and the acquisition and conservation of artworks.

This year's AHS projects were characterized by collaboration with other Member support groups and departments. In October, professors Richard Ralston and J. Ritchie Garrison presented commentary on the Museum's interdisciplinary exhibition *About Face: Toussaint L'Ouverture and the African-American Image*. In December, AHS and the Photography Council supported Dr. Robin Kelsey's lecture in conjunction with *The American West 1871-74: Photographs from the American Geographical Society Library*. AHS co-sponsored the First Fridays event in April, which boasted Asian-themed activities in honor of *Enter the Dragon: The Beginnings of English Chinoiserie, 1680-1710*. In the spring, AHS and Print Forum contributed to a Museum-wide garden day by co-sponsoring a lecture by Meghan Doherty, guest curator of *Paper Trail: Prints from the Chipstone Foundation*. When the PBS hit *The Antiques Roadshow* came to Milwaukee in July, AHS organized "Tales from an Auctioneer's Gavel," a spirited evening with two prominent antiques experts, David Rago of Rago Auctions and John Hays of Christie's in New York. AHS Members also enjoyed tours of important regional collections, including a trip with the Museum Docents to several museums in Indianapolis and a private tour of the Chipstone Foundation.

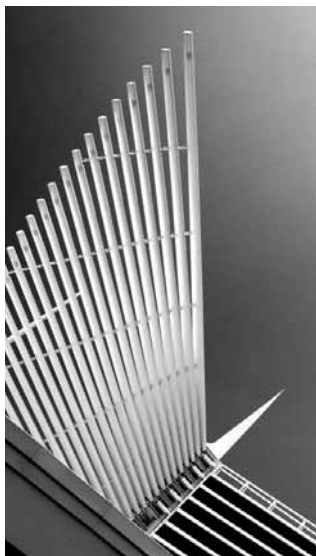

## Contemporary Art Society

The Contemporary Art Society (CAS) is a support group of the Museum that sponsors lectures and events that serve to increase community knowledge and enthusiasm about contemporary art.

CAS launched its 2005–2006 year with a lecture by Christian Marclay, a renowned video and sound artist included in the Museum's *CUT: Film as Found Object* exhibition. Nikki S. Lee, a contemporary photographer, came to the Museum to talk about her work in September. In November, newly arrived Chief Curator Joe Ketner spoke about the differentiation between modern and contemporary art and offered his insights into the art of our time. December brought the return of Christian Marclay to perform his annual installation work *The Sounds of Christmas*. This music and installation piece provided a festive way to celebrate the holidays with added artistic flare. In February, CAS Members enjoyed a lecture by sound artist Alvin Lucier, whose work *Music on a Long Thin Wire* (1970) was installed in the Schroeder Galleria as the fourth project in the *On Site* series. Robert Storr, newly appointed dean of the Yale School of Art and commissioner of the 2007 Venice Biennale—the first American invited to assume that position—spoke in March about the work of Bruce Nauman in conjunction with the *Elusive Signs: Bruce Nauman Works with Light* exhibition. In April, artist Dennis Oppenheim lectured on his long history of creating public sculpture, including the never-realized *Blue Shirt* sculpture commissioned for Milwaukee's General Mitchell International Airport. May featured a lecture by contemporary artist Chris Ware, one of the fifteen artists included in the *Masters of American Comics* exhibition. And finally, CAS concluded its busy year in June with the Annual Dinner, graciously hosted by former Museum director Russell Bowman at his Lake Geneva home. In addition to the wonderful programs, CAS traveled to Washington, D.C. in the fall, Art Basel Miami Beach in December, and Minneapolis in the spring.

## Collectors' Corner

The Collectors' Corner began supporting the Museum in 1948 when a group of women decided to form an organization devoted to the study of decorative arts and antiques. Today, Collectors' Corner Members continue to develop informative programs and make important acquisitions toward the Museum's decorative arts collection. This year the group enjoyed a wide variety of interesting talks, including Museum Chief Educator Barbara Brown Lee's lecture on the Museum's American collections and curator Mary Weaver Chapin's lecture on the state of the arts. Collectors' Corner Members also enjoyed tours of important exhibitions, from *Rembrandt and His Time: Masterworks from the Albertina, Vienna* with curator Laurie Winters to *Enter the Dragon: The Beginnings of Chinoiserie in England, 1680–1710* with adjunct curator Sarah Fayen. The Collectors' Corner completed the year with a major gift toward the purchase of an outstanding Biedermeier table.



## Fine Arts Society

During the 2005–2006 fiscal year, the Fine Arts Society sponsored a number of important lectures in conjunction with the exhibition *Rembrandt and His Time: Masterworks from the Albertina, Vienna*. Among the international array of speakers on Rembrandt were Arthur Wheelock, curator of northern Baroque painting at the National Gallery of Art in Washington, D.C.; Prof. Dr. Ernst van de Wetering, director of the Rembrandt Research Project; Mariët Westermann, director of the Institute of Fine Arts at New York University; and Alfred Bader, Milwaukee art collector and dealer. In May, focus turned to the fall feature exhibition, *Biedermeier: The Invention of Simplicity*, with an advance lecture by Christian Witt-Döring, a decorative arts expert who was also a contributing scholar to the exhibition catalogue. The highlight of the summer was the Fine Arts Society's *An Evening in Biedermeier Vienna*, a phenomenally successful event that raised over \$60,000 to purchase the magnificent Biedermeier table now in the Museum's Collection and a focal point of the *Biedermeier* exhibition.

## Friends of Art

Friends of Art's fundraising efforts support the Museum's Art Acquisition and Exhibition Fund. This year, over one thousand volunteers served Friends of Art: as chairs of committees, members of the Board of Directors, and the essential workforce at events. The leadership and support of volunteers along with over fifty-seven thousand annual participants enabled FOA to contribute to the acquisition of Sol LeWitt's *Wall Drawing #88* and Walker Evans's *Couple at Coney Island*, and to support the installation of Alvin Lucier's *Music on a Long Thin Wire* and the summer feature exhibition, *Masters of American Comics*.

The FOA fundraising season teed off at Chenequa Country Club with the 11th annual Golf Fore! Art. Golfers enjoyed a great day of golf, a delicious lunch, refreshments, and a spectacular dinner overlooking Beaver Lake thanks to the leadership of chairman Tim Ryan and event hosts Susan and Dick Wilkey and Karen and Greg Wilkey.

In October, the 18th annual Grape Lakes Food & Wine Festival, chaired by Joe Massimino, began with the sound of the starting pistol at the 5K Grape Stomp. Runners and walkers braved a fall rainstorm along the lakefront during the twilight run/walk, with wine waiting for them at the finish line. Eric Eben and Scott Hanaway co-chaired this race for art. The competition continued during the Collectors' Wine Auction where fine wines from around the world ignited a roomful of bidders at the Milwaukee Country Club. Guests gathered afterwards for one of the city's most flavorful feasts, created by ten chefs from Milwaukee's top restaurants. The delectable Wine and Dine gourmet dinner was co-chaired by Susan and Robert Forrer and Marina and John Kuhn. The festival ended with a tasting in Windhover Hall, with over one hundred wines available for sipping and swirling. The Grand Tasting, co-chaired by Nancy Munroe and Jon Borkowski, brought amateurs and connoisseurs alike to the Museum to sample wines from around the world and to purchase their favorite vintage.

The holiday marketplace of Ornaments & Adornments filled Windhover Hall with sixty artists selling their works. This mid-November holiday show and sale was co-chaired by Julia DeCicco and Kate DeCicco. In spring, guests of the 47th annual Bal du Lac experienced *An Evening of Reflection* inspired by the spontaneity and dynamism of glass artists Dale Chihuly and Richard Jolley. Co-chairs Heidi and Harry Mains and Trish and Joe Ullrich asked attendees to “see how the Milwaukee Art Museum and its art is a reflection of the beauty of life around us.” In June, co-chairs of the Lakefront Festival of Arts, Deb Fabritz and Tim Garland, along with a 175-member steering committee and 800 volunteers, welcomed 172 artists from the U.S. and Canada. An estimated fifty thousand attendees experienced one of the nation’s top ten juried art festivals. The season ended with leisurely strolls, picnics by the ponds, and views of extraordinary sculptures at the Bradley Sculpture Garden Party. FOA thanks the Volunteer Committee for organizing the event and the Bradley Family Foundation for its ongoing commitment to bring the grounds to life.

At the Annual Meeting on May 15, 2006, awards were presented to a handful of volunteers and a business for their devotion to FOA and its fundraising goals. The Volunteer Service Awards were awarded to Eric Eben, Carole Faught, Catherine Faught, and Christy Faught Metcalf. The Corporate Partner in Art Award was presented to *Milwaukee Magazine*. Donald W. Baumgartner received FOA’s highest form of recognition: Friend of the Year.

## Garden Club

The eighty-six-year-old Garden Club, the largest member club of the Wisconsin Garden Club Federation, supports the Museum by providing flowering plants and arrangements for the Museum entrances and admission desks.

In addition to its regular monthly education programs, which covered everything from orchids to herbs, the Club ventured to Chicago for the Antiques and Garden Fair. Other events organized by the Club included a spring trip to historic estate gardens and museums in New York and the Hudson River Valley, and a fall garden tour and luncheon. The Club’s educational exhibit, *Ornamental Grasses for the Garden*, which was entered in the Wisconsin State Fair, received honors for Best of Show.

As with all of the Museum’s support groups, only Members of the Museum are eligible for membership in the Garden Club, which had seventy-seven Members in 2006. New Members are always welcome.

## Photography Council

The Museum's Photography Council had a banner year in 2005–2006. In September, the group hosted a Members-only luncheon with internationally renowned photography curator and photographer John Szarkowski, who was in town for the opening of his retrospective exhibition *John Szarkowski: Photographs*. The Photography Council also sponsored Szarkowski's opening night lecture, which was given to a full house in Lubar Auditorium. Later in the fall, the Council co-hosted with the American Heritage Society a talk by Harvard professor Dr. Robin E. Kelsey, who spoke about the photographs of Timothy O'Sullivan in conjunction with the Museum's exhibition *The American West, 1871–74: Photographs from the American Geographical Society Library*. Throughout December and January, the Photography Council worked closely with the Museum's Development Department to raise funds for a landmark auction of photographs from the Gilman Paper Company Collection and the Metropolitan Museum of Art. The combined efforts were so successful that the Museum was able to acquire five magnificent works of photographic art, which have significantly enriched the caliber of the photography collection. In February, photography curator Lisa Hostetler led a seminar in the Richard and Ethel Herzfeld Foundation Print, Drawing, and Photography Study Center titled "Collecting Tips: Vintage versus Modern Prints," at which Members learned medium-specific hints about collecting while viewing works from the Collection. The climax of the season was May's Annual Event, when Photography Council Members voted to acquire, with a portion of their membership dues, one from among a selection of five photographs by emerging Midwest photographers. Happily, thanks to the generosity of four individual Council Members, the Museum acquired the remaining four photographs as well.

## Print Forum

Print Forum's 2005–2006 season began in October with a trip to Door County to see the contemporary print collection and outdoor sculpture garden of Virginia and Thomas Maher. In November, Members and local gallery dealers held a seminar in the Herzfeld Study Center to discuss and demonstrate their strategies for building a print collection. In February, Print Forum co-sponsored with the Fine Arts Society a special lecture that focused on the major loan to the Museum of Italian Renaissance drawings from the Stephen Solovy Art Foundation. The speaker was Laura M. Giles, curator of prints and drawings at the Princeton University Art Museum. In April, Print Forum Member and printmaker Harold Hansen invited the group to his studio where he demonstrated the traditional practice of stone lithography. Members experimented with the technique and produced a collaborative print. In late May, Print Forum sponsored a reception for the exhibition *Géricault to Toulouse-Lautrec: Nineteenth-Century French Prints*. In early June, in conjunction with the exhibition *Paper Trail: Prints from the Chipstone Collection*, Print Forum co-sponsored with the American Heritage Society a lecture by guest curator Meghan Doherty and a number of print-related activities that included a print demonstration by Milwaukee Institute of Art and Design students. The season concluded with the Annual Dinner, during which Print Forum unveiled the 2005–2006 Collectors' Club print by the artist Karen Kunc.

# Support Group Officers

## **AFRICAN AMERICAN ART ALLIANCE**

Sandra Robinson  
*President*

Valerie A. Childrey, M.D.  
*Vice President/Treasurer*

Ingrid Davis  
*Secretary*

A. Helen Baylor  
Margaret Hollmon  
Michele McKnight  
Irene Morgan  
Carolyn White-Travanti  
*Board Members-at-Large*

Lucinda J. Gordon  
Dorothy Nelle Sanders  
Gloria A. Wright  
*Emeritus Members*

Fran E. Serlin  
*Director of Public Programs  
Staff Liaison*

## **AMERICAN HERITAGE SOCIETY**

Barbara Fuldner  
*President*

Denise Hice  
*First Vice President*

Rana Holbrook  
*Second Vice President*

Traci Schnell  
*Secretary*

Nicole Teweles  
*Treasurer*

Kathleen Asmuth  
Randy Bryant  
Ron Christman  
John Eastberg  
Barbara Elsner  
Constance Godfrey  
Joseph Gromacki  
Carlen Hatala  
Jeffrey Hayes  
Julie Mosher  
Anne Vogel  
Kathleen Vogel  
*Board Members-at-Large*

Liz Flaig  
*Curatorial Department  
Administrator  
Staff Liaison*

## **COLLECTORS' CORNER**

Judith Croak  
*President*

Mary Ellen Kuesel  
*First Vice President*

Judy McGourthy  
*Second Vice President*

Deanna Braeger  
*Recording Secretary*

Avis Heller  
*Corresponding Secretary*

Susan Oster  
*Treasurer*

Mary Terese Duffy  
*Past President*

Anne Vogel, Chair  
Tish Alverson  
Vicki Banghart  
Cissy Bryson  
Beps Herbon  
*Acquisitions Committee*  
Mary Ann Windsor  
*Historian*

Donna Jordahl  
Patricia Shea  
*Members-at-Large*

Vicki Banghart, Chair  
Christy Foote  
Grace Graves  
*Nominating Committee*

Ginger Browne, Chair  
Helen Macalister  
*Program Committee*

Liz Flaig  
*Curatorial Department  
Administrator  
Staff Liaison*

## **CONTEMPORARY ART SOCIETY**

Steve Brink  
*President*

Tom Obenberger  
*President Elect*

Tim Frautschi  
Joyce Pabst  
*Secretaries*

Gail Groenwoldt  
*Treasurer*

Kathy Yuille  
*Past President*

Jeff Kasch, Chair  
Kevin Kinney  
Tony Krausen  
Barbara Recht  
Dorothy Stadler  
*Acquisitions*

Sue Krausen, Chair  
Donna Baumgartner  
Karen Drummond  
Marie Seder  
Cynthia Stoll  
*Hospitality*

Tom Obenberger, Chair  
Sharon Canter  
Linda Marcus  
Wendy Slocum  
*Marketing/Membership*

David Keen, Chair  
Ellen Flesch  
*Newsletter*

Kathy Yuille  
*Nominating*

Ellen Flesch, Chair  
Gayle Brickman  
Tom Lacy  
Joan Lubar  
Schuyler Mason  
*Program and Education*

Wendy Blumenthal, Chair  
Andrea Grant  
Mary Joehnk  
Sue Kimmel  
*Travel*

Margaret Andera  
*Associate Curator of  
Contemporary Art  
Curatorial Advisor*

Joseph D. Ketner II  
*Chief Curator  
Curatorial Advisor*

## **DOCENTS**

### **DOCENT COUNCIL**

Sally Schuler  
*Chair*

Ellen Glaisner  
*Past Chair*

Jane Fee  
*Secretary*

Jim Maki  
Jenny Nelson  
*Continuing Education  
Co-Chairs*

Carla Uphill  
Bonnie Welz  
*Docent Digest Editors*

Mary Papenthien  
Diane Richards  
*Docent Resources Co-Chairs*

Therese Rozga  
*Docent Review*

Monica Hart  
*School Program  
Coordinator*

Therese Binder  
Janis Frank  
Janet Vopal  
*Special Events Co-Chairs*

Lorraine Croft  
Brenda Schendel  
*Tour Coordinators*

Nancy Matthisen  
Irene Morgan  
*Training Coordinators*

Alexandra Buchholz  
Joan Hunt  
*Travel Co-Chairs*

Brigid Globensky  
Marcie Hoffman  
Barbara Brown Lee  
Jane Nicholson  
*Staff*

### **FULL-TIME DOCENTS**

Mary Ackerman  
Suzanne Aiken  
Kathy Arenz  
Katherine Beeson  
Diane Berndt  
Therese Binder  
Kathy Boer  
Val Borger  
Anne Borkowf  
Arlene Brachman

Patty Brink  
Alexandra Buchholz  
Marsha Camitta  
Sharon Canter  
Judy Christofferson  
Judith Croak  
Lorraine Croft  
Elizabeth Cuneo  
Mary Ann Delzer  
Joan Drouin  
Mary Terese Duffy  
Janet Dulde  
Virginia Dunphy  
Shirley Erwin  
Sheila Falbo

Jane Fee  
Christine Fingard  
Sylvia Fishman  
Ellen Flesch  
Peg Fleury  
Janis Frank  
Ellen Glaisner  
Linda Goetsch  
Frank Green  
Ruth Gregory  
Jule Groh  
Carol Haakenson  
Valerie Hanbury  
Birthe Hansen  
Beverly Happel  
Monica Hart  
Joan Henderson  
Donna Hensel  
Lloyd Hickson  
Minah Ho  
Joan Hunt  
Carole Jezek  
Eileen Jezo  
Liz Joehnk  
Eileen Kaczmarek  
Judith Katz  
Raymond Kehm  
Audrey Keyes  
Carole Kintis  
Mary Laber  
Lila Lange  
Barbara Larkin  
Joan Larscheid  
Carol Lehmann  
Cynthia Lhost  
Alice Lipscomb  
Kenneth Loeffel  
Joan Maas  
James Maki  
Nancy Matthisen  
Julie McHale  
Kathleen Melsner  
Irene Morgan  
Joan Nason  
Jenny Nelson  
Annette Niedermeyer  
Betty Nordengren  
Joyce Pabst  
Mary Papenthien  
Georgia Parks  
Dorothy Ann Phinney  
Margaret Plotkin  
Yvonne Porter  
Joan Prachthausen  
Sally Pratt  
James Radtke  
Gail Rennie  
Diane Richards

Marceline Roberts  
 Therese Rozga  
 Gloria Rozmus  
 Sheila Rudberg  
 Sher Schachameyer  
 Brenda Schendel  
 Sally Schuler  
 Jane Segerdahl  
 Janet Seizyk  
 Nancy Sergile  
 Judy Shapiro  
 Cathy Simpson  
 Wendy Sleight  
 Dorothy Stadler  
 Sharon Steinmetz  
 Carol Stephenson  
 Clare Swietlik  
 Carol Thieme  
 Jerome Trewyn  
 Beverly Ugent  
 Carla Uphill  
 Janet Vopal  
 Mary Alice Wasielewski  
 Bonnie Welz  
 Alice White  
 Kathy Wicht  
 Carol Wiensch  
 Pamela Willms  
 Sally Wolcott

#### PART-TIME DOCENTS

Patricia Babler  
 Sylvia Barany  
 Ruth Beck  
 Leanne Boris  
 Claudette Bostrom  
 Phyllis Casey  
 Claire Fabric  
 Estelle Felber  
 Susan Frautschi  
 Olive Giese  
 Marguerite Gohsman  
 Paula Goldman  
 Adrienne Hirsch  
 Mary Holden  
 Jeanne Jacobs  
 Beth Just  
 Elaine Larsen  
 Marie-Claude McNulty  
 Mary Meyers  
 Joyce Ninneman  
 Suzanne Pieper  
 Mildred Pollard  
 Norma Rand  
 Lavonne Rau  
 Mary Ellen Reiland  
 Ginny Rogers  
 Mary Jo Schauer  
 Diane E. Schneiger  
 Susan Shane  
 Bob St. Clair  
 Mary Alice Tamsen  
 Ruth Traxler  
 Priscilla Tuschen  
 Susan Vebber  
 Yolanda Wattsjohnson  
 Libby Wigdale  
 Martha Wolz  
 Barbara Wood  
 Clarice Zucker

#### EMERITUS DOCENTS

Marianne Atkielski  
 Pat Baker  
 Vicki Banghart  
 Joan Barnett  
 Elaine Berke  
 Martha Bolles  
 Georgia Bond  
 Marilyn Bradley  
 Joanne Charlton  
 Patricia Crump  
 Mary Dahlman  
 Barbara Damm  
 Bette Drought  
 JoAnn Eddy  
 Audrienne Eder  
 Marynell Featherston  
 Betty Fetherston  
 Marjorie Franz  
 Jean Friedlander  
 Ann Gehring  
 Susan Godfrey  
 Robert Gresk  
 Eileen Gruesser  
 Avis Heller  
 Lorraine Horst  
 Caroline Imhoff  
 Nancy Jaekels  
 Joan Kabins  
 Elsie Kanin  
 Sally Kersten  
 Fran Kryzinski  
 Norbert Lochowitz  
 Audrey Mann  
 Bill McCarthy  
 Alice Nelson  
 Helen Pfeifer  
 Beverly Rattner  
 Marieta Remington  
 Mary Louise Roozen  
 Janis Scherr  
 Mary Shinnars  
 Cheryl Smith  
 Patricia Strassburger  
 Marvin Summers  
 Virginia Taylor  
 Gloria Thibodeau  
 Roseann Tolan  
 Betty Jean Waldron  
 Charlotte Zucker

#### LEAVE OF ABSENCE

Cynthia Lhost  
 Rose Marie Rodriguez

#### TRAINEES

Henry Adams  
 Mary Crawford  
 Stephanie Dudek  
 Heidi Fallone  
 Barbara Fitzgerald  
 Kay Giese  
 Bo Hahnfield  
 Barbara Jorgensen  
 Victoria Kellen  
 Mary Krueger  
 Marianne Pronold  
 Margaret Walsh  
 Stephanie Waszak

Barbara Brown Lee  
*Chief Educator*  
*Staff Liaison*

#### FINE ARTS SOCIETY

Rob Foote  
*President*  
 Kenneth Treis  
*Vice President*  
 Arthur Laskin  
*Secretary*  
 Alfonse Runquist  
*Treasurer*  
 Barbara Buzard  
*Ex-Officio*  
 Béatrice Armstrong  
 Andrea Bryant  
 Lorraine Croft  
 Jane Doud  
 Mary Terese Duffy  
 Christy Foote  
 Eileen Jezo  
 Donna Kempf  
 Virginia Knight  
 Helen Peter Love  
 Frank Murn  
 James Quirk  
 Mary Rotheray  
 Sheila Schmitz-Lammers  
 Joana Smocke  
 William Treul  
 Channing Welch  
 Winston Williams  
*Board Members-at-Large*

Laurie Winters  
*Curator of Earlier*  
*European Art*  
*Curatorial Advisor*

Catherine Sawinski  
*Curatorial Assistant*  
*Staff Liaison*

#### FRIENDS OF ART

Edward J. Hanrahan  
*President*  
 Valerie B. Clarke  
*Vice President, Corporate*  
*Development*  
 Kristin W. Severson  
*Vice President, Events*  
 Timothy E. Ryan III  
*Vice President, Long-Range*  
*Planning*  
 Julia DeCicco  
*Vice President, Marketing*  
 Susan G. Forrer  
*Vice President, Membership*  
 Pamela W. Shovers  
*Secretary*  
 David M. Bauer  
*Treasurer*  
 Lori R. Bechthold  
*Past President*  
 Jon W. Hopkins  
 Lawrence W. Oliverson  
*Members-at-Large*

Patricia S. Algiers  
 Molly W. Allen  
 Mark S. Bishop  
 Elizabeth H. Bruce  
 Dennis F. Connolly  
 Alison Culver  
 Lynne R. Dixon-Speller  
 Scott A. Heinert  
 Raymond Kehm  
 Hans R. Kirkegaard  
 Joan Lubar  
 Linda L. Lundeen  
 Heidi D. Mains  
 Joe Massimino  
 Karen C. McDowell  
 Kim M. Muench  
 Nancy A. Munroe  
 Judith L. Perkins  
 Louise L. Perrin  
 Patricia B. Sara  
 Holly H. Segel  
 Betty Stowell  
 Stacy G. Terris  
 Patricia Ullrich  
*Board of Directors*

Elizabeth D. Hoffman  
*Director of FOA Events*  
*and Programs*  
*Staff Liaison*

#### GARDEN CLUB

Rosheen Styczinski  
*President*  
 Diane Hameister  
*Vice President*  
 Mary Terese Duffy  
*Second Vice President,*  
*Programs*  
 Heidi Connolly  
*Third Vice President*  
 Lenora Stone  
*Recording Secretary*  
 Eleanor D. Lee  
*Treasurer*  
 Nancy Sommer  
*Parliamentarian*  
 Barbara Strecker  
 Susan Strecker  
*Directors*  
 Deborah Kern  
*Honorary Director*  
 Margarete Harvey  
*Past President*  
 Barbara McGinnis  
*Community Outreach*  
 Diane Hameister  
*Environmental*  
 Diane Hameister  
 Ruth Pike  
*History/Photography*  
 Donna Gager  
*Landscape Design*  
 Carolyn Easom  
 Margarete Harvey  
*Liaison to District Garden*  
*Clubs*

Carol Buechel  
*Membership*

Phyllis Scharner  
*Newsletter*

LaVonne Rau  
*Reservations*

Mary Ottusch  
*Social Secretary*

Mary Derse  
*Telephone*

Avis Heller  
*Yearbook*

Elizabeth D. Hoffman  
*Director of FOA Events  
and Programs  
Staff Liaison*

#### **PHOTOGRAPHY COUNCIL**

Carol Lewensohn  
*President*

Larry D'Attilio  
*Vice President*

Cardi Toellner Smith  
*Treasurer*

Warren Blumenthal  
Carmen Haberman  
William Haberman  
Kate Elsner Lilek  
Madeleine Lubar  
Richard S. Pieper  
Diane Strauss  
*Board Members-at-Large*

Lisa Hostetler  
*Assistant Curator of  
Photographs  
Curatorial Advisor*

Brooke Mulvaney  
*Curatorial Assistant  
Staff Liaison*

#### **PRINT FORUM**

Tricia Polyak  
*President*

Janet Matthews  
*Secretary*

Kathy Parker  
*Treasurer*

Russ Meier  
*Past President*

Kent Anderson  
Kathy Ehley  
Elaine Erickson  
Dean Jensen  
Kenneth Klauk  
Joan Moore  
Christine Symchych  
Barbara Tays  
Donald Vogel  
*Board Members-at-Large*

Joseph D. Ketner, II  
*Chief Curator  
Curatorial Advisor*

Brooke Mulvaney  
*Curatorial Assistant  
Staff Liaison*

#### **VISITOR SERVICES VOLUNTEERS**

Mary Ann Adams  
Magdalena Adamski  
Pat Bakula  
Adam Baus  
Abigail Benavides  
Harriet Blumberg  
Jane Botham  
Roderic Botts  
Rose Brojanac  
Keywon Brownlow  
Mal Sun Brunner  
Diane Buege  
Lorraine Buehler  
Nicole Burns  
Jane Bushell  
Anne Callaghan  
Donna Calvin  
Natalie Canadeo  
Mary Cerwin  
Carrie Chimenti  
Sandra Collier  
Lucy Conway  
Brigitte Cooper  
Christine Culver  
Marilyn Davies  
Jim Delaney  
Rod DePue  
Tom DeVeau  
Tracy Devine  
Ann DeWaters  
Karen Diehl  
Sue DiMario  
Joan Drouin  
Bette Dulka  
Ryan Durrant  
Zachary Eberhardt  
Kathleen Eggner  
Jillene Erickson  
Priscilla Farrell  
Mary Ferwerda  
Mary Fiedler  
Peg Fleury  
Mary Foley  
Kelly Fortino  
Whitney Frazier  
Mary Ann Ganny  
Deborah Geske  
Marialyce Gove  
Helen Cole Green  
Rose Grether  
Marcy Gurgel  
Elaine Haberichter  
Donna Hall  
Tsui Ching Hammond  
Nadine Hardy  
Chuck Harper  
Adrienne Hart  
Ramon Hernandez  
Kimberly Hickey  
Stella Hill-Smith  
Barbara Himes  
Mary Hoefert  
Jean Holmes  
Bernadine Huber  
Caroline Imhoff  
Kerith Iverson  
Keona Jacobs  
Geraldine Jakubowski  
Marquis James  
Russ Jankowski

Zuzia Jarzebska  
Carole Jezek  
Kristin Johnson  
Samantha Johnson  
Caleb Jones  
Kathleen Kelly  
Mary Kelly  
Susan Kerr  
Diane Kirchen  
Barbara Klinger  
Lidia Klos  
Suzanne Kludt  
Elizabeth Koloske  
Janice Koloske  
Donald Koneval  
Mary Beth Koneval  
Melissa Koss  
Monica Krause  
Muriel Kritzik  
Susan Kustra  
Ruth Lange  
Kathy Lee  
Ingebourg Liebl  
Alice Lipscomb  
Ken Loeffel  
Sonja Loges  
Jan Long  
Jane MacAvaney  
Kelly MacAvaney  
Eileen Magenheim  
Barbara Mahoney  
Minhtuyen Mai  
Arthur Malone  
Maxine Malone  
Philip Marks  
Jessica Martin  
Sabrina Martinez  
Emily Meinhardt  
Nancy Menard  
Marion Metzow  
Debra Miller  
Marlis Moldenhauer  
Lauren Monteen  
Carolyn Morris  
Adrienne Muller  
Robin Mumpy  
Noriko Nakagawa  
Alexander Naylor  
Rod Nelson  
Annette Niedermeyer  
Fred Niedermeyer  
Ceil Nish  
Barbara Noonan  
Marcia Olen  
Judy Owens  
Michael Paasch  
Amanda Pachniak  
Lygere Panagopoulos  
Judy Pawinski  
Wendy Pawlak  
Suzanne Petersen-Acklam  
Kate Petrosky  
Amy Phillips  
Marilyn Pietrzak  
Patricia Pietrzak  
Judith Pomes  
William Pomes  
Jane Porath  
Michael Radichel  
Edith Radovich  
Jim Radtke  
Judy Randall

Gloria Rath  
John Ridley  
Terri Ridley  
Shari Riehle  
Allison Ringhand  
Chris Risch  
Curt Rode  
Pat Rode  
Pat Rodell  
Maggie Rose  
Rebecca Rossi  
Anne Rossmeier  
Adele Roy  
Marian Rozek  
Philip Rozga  
Dyneice Sanders  
Jose Santana  
Brian Schieble  
Reva Schlonsky  
Cindy Schmadeke  
Tom Schneider  
Nancy Sergile  
Milli Shade  
Sabeen Shiraz  
Justin Snowden  
Mary Ann Sobczyk  
Melanie Stagg  
Patti Stauss  
Beatrice Steffes  
Betty Storey  
Dore Strobel  
Jane Struck  
Joy Stuppia  
Ingrid Sullivan  
Joanna Swidzinski  
Tracey Thomas  
Lee Tishler  
Norine Trewyn  
Lori Unangst  
Bobbie Vance  
Bob Walk  
Marlene Watchmaker  
Phoebe Wechsler  
Vanessa Wilder  
Dorothy Wilkins  
Lee Wolcott  
Susan Yale  
Marjeta Zobec-Novak

# Staff

As of August 31, 2006

## DIRECTOR'S OFFICE

David Gordon  
*Director and CEO*

Marilyn Charles  
*Executive Assistant*

## HUMAN RESOURCES

Jan Schmidt  
*Director of Human Resources*

Mary Beth Frigo Ribarchek  
*Human Resources Assistant*

## CURATORIAL

Joseph D. Ketner, II  
*Chief Curator*

Laurie Winters  
*Curator of Earlier European Art*

Margaret Andera  
*Associate Curator of Contemporary Art*

Mary Weaver Chapin  
*Assistant Curator of Prints and Drawings*

Lisa Hostetler  
*Assistant Curator of Photography*

Sarah Fayen  
*Adjunct Assistant Curator Chipstone Foundation*

John Irion  
*Designer*

Liz Flaig  
*Curatorial Department Administrator*

Brooke Mulvaney  
*Curatorial Assistant*

Catherine Sawinski  
*Curatorial Assistant*

Katherine Murrell\*  
*Temporary Curatorial Intern*

## REGISTRAR'S OFFICE

Dawn Frank  
*Interim Registrar*

Jane O'Meara  
*Assistant Registrar*

Melissa Hartley Omholt  
*Registrar's Assistant*

Demetra Copoulos\*  
*Registrar's Assistant*

## CONSERVATION

Jim deYoung  
*Senior Conservator*

Therese White  
*Assistant Conservator*

Mark Dombek  
*Framer*

Tim Ladwig  
*Preparator*

Steven Anderson\*  
*Preparator*

## LIBRARY

Heather Winter  
*Librarian/Archivist*

Beret Balestrieri Kohn  
*Audio Visual Librarian*

Andrea Buchner\*  
*Temporary Archival Assistant*

Erin Lanham\*  
*Temporary Research Assistant*

## ART PREPARATORS

Larry Stadler  
*Chief Preparator*

Joseph Kavanaugh  
*Lead Preparator*

John Dreckmann  
*Lighting Preparator*

Dave Moynihan  
*Construction Preparator*

Kelli Busch  
*Preparator*

Keith Nelson  
*Preparator*

Peter Barrickman\*  
*Assistant Preparator*

John Nicholson\*  
*Assistant Preparator*

## BUSINESS ENTERPRISES

Gwen Benner  
*Senior Director of Business Enterprises*

## MUSEUM STORE

Bambi Grajek-Specter  
*Director of Retail Operations*

Mary Johnson  
*Museum Store Manager*

Martin Sovik  
*Bookstore Manager/Buyer*

Meghan Bramstedt  
*Gift Buyer*

Monet Haskins  
*Buyer's Assistant*

Ericka Lipscomb  
*Buyer's Assistant*

Christine Zeller\*  
*Buyer's Assistant*

David Bernacchi\*  
*Assistant Store Manager*

Catherine Best  
*Sales Development Coordinator*

Andrew Manz  
*Stockroom Associate*

Hua Moua\*  
*Stockroom Associate*

Joan Brennan\*  
Carole Holtz\*

Tony Julo\*  
Nicholas July\*

Barbara Klinger\*  
Lauren Monteen\*

Angela Nagle\*  
Elizabeth Olson\*

Dan Szczepanski\*  
Sheila Vollman\*

*Store Associates*

## CAFÉ CALATRAVA

David Jones, Jr.  
*Café Manager*

Meaghan Kohr  
*Assistant Café Manager*

Kevin McDonald  
*Executive Chef*

Ross Bachhuber  
*Sous Chef*

## CAFÉ FRONT-OF-HOUSE STAFF

William Fuchs\*  
*Hospitality/Server*

Jessica Gaskey\*  
*Hospitality/Server*

John Muther\*  
*Hospitality/Server*

Zachary John Reinardy\*  
*Hospitality/Server*

Robert Baumann\*  
Xhelal Dema\*

Athena Engstrom\*  
Crissy Herrell\*

Jennifer Kennedy\*  
William Korinek\*

Shelley Maculan\*  
Guthrie Neumann\*

Andrea Rivera\*  
Megan Sigrist\*

*Servers*

Belton Flournoy\*  
Dana Jones\*

Amy Mueller\*  
Tara Schnell\*

*Bartenders*

## CAFÉ BACK OF HOUSE STAFF

Maximo Perez  
*Cook*

Chelsea Coronado\*  
*Cook*

Riley Engstrom  
*Prep Cook*

Pablo Callejas\*  
Leonardo Hipolito\*

Manuel Nunez Matos\*  
Christian Rivera\*

Xavier Rivera\*  
*Dishwashers*

## EVENTS

Phyllis Talarczyk  
*Director of Events*

Robert Wodke  
*Events Manager*

Jonathan J. Holz  
*Events Coordinator*

Anne Radtke  
*Events Associate*

**VISITOR OPERATIONS**

Barbara Payne  
*Director of Visitor Operations*

Ann Rice  
*Visitor Operations Supervisor*

Diane Dembroski\*  
*Visitor Operations Supervisor*

Chad Piechocki  
*Volunteer Coordinator*

Alana Andrysczyk  
*Administrative Assistant*

Luke Michalski\*  
Erin Peronto\*  
Rebecca Rohan\*  
*Receptionists*

Lloyd Hickson\*  
*Lead Operator*

Kimberly Aksamit\*  
Laura Backus\*  
Courtney Bell\*  
Crystal Cresci\*  
Tyler Galaska\*

Keshia Hernandez\*  
Julie Jorgenson\*  
Selmer Kjos\*  
Harvey Opgenorth\*  
Passion Terrell\*  
Jeremy Thomas\*  
*Visitor Operations Representatives*

**DEVELOPMENT**

Mary Louise Mussoline  
*Senior Director of Development*

Frank Miller  
*Director of Foundation and Corporate Gifts*

Mary Albrecht  
*Director of Planned Giving*

Anne Schimmel  
*Corporate and Sponsorship Manager*

Delara Chaoui  
*Development Department Administrator*

Rachel Mentink-Ferraro  
*Membership Outreach Coordinator*

Rebecca Owen  
*Member Services Associate*

Kristy Kramer  
*Administrative Assistant*

Kristin Nelson\*  
*Membership Assistant*

**FRIENDS OF ART EVENTS & PROGRAMS**

Beth Hoffman  
*Director of FOA Events and Programs*

Jane Klug\*  
*Administrative Assistant*

Dionne Wachowiak\*  
*Administrative Assistant*

**EDUCATION & PROGRAMS**

Brigid Globensky  
*Senior Director of Education and Programs*

Barbara Brown Lee  
*Chief Educator*

Jane Nicholson  
*School and Teacher Programs Manager*

Amy Kirschke  
*Associate Educator*

Sylvia Peine  
*Family Events Coordinator*

Helena Ehlke\*  
*Scholastic Coordinator*

Steve Vande Zande\*  
*Adjunct Community Programs Coordinator*

Rebecca Grover  
*School Programs Assistant*

Caitlin Virtue\*  
*Education Assistant*

**PUBLIC PROGRAMS**

Fran Serlin  
*Director of Public Programs*

Kim Tindell  
*Tour Scheduler*

Marcie Hoffman  
*Tour Assistant*

David Wiesner  
*Lead Audio Visual Technician*

Kaler Houzenga\*  
*Audio Visual Technician*

Anne Killelea\*  
*Audio Visual Technician*

**FINANCE**

Linda Daley  
*Chief Financial Officer*

Christina Gaskey  
*Accounting Manager*

Shannon Gallagher  
*Contributed Revenue Associate*

Rhonda Flory  
*Payroll/General Ledger Associate*

Heidi Koester  
*Office Administration Associate*

Rosalind Ma  
*Accounting Assistant*

Kathleen Rendflesh\*  
*Accounting Assistant*

**FACILITIES**

Charles Loomis  
*Facilities Engineer*

Erwin van Dyck  
*Facilities Manager*

Seth Crawford  
*Facilities Assistant*

Andrew LeMere  
*Facilities Technician*

Keith Berstler\*  
*Facilities Technician*

John Davis\*  
*Facilities Technician*

Robert Keebler\*  
*Facilities Technician*

**SECURITY**

Ron Ruiz  
*Director of Security*

Ben Choice  
*Security Coordinator*

Nikhilesh Bhaduri  
Daniel Blair  
Gary Bolhar

James Byrne  
Richard Cherek

Dean Doberstein  
Francisco Driessen

Carol Frothingham  
Gregory Heinritz

Jewel Henry  
Barry Herker  
Doug Holst

Stephanie Johnson  
Carlos Léon Román

Matt Lipman  
Gerard Macek

Susan Mahrle  
Erin McCann  
Geoffrey Mumau  
Alberto Rios  
Danien Rutherford  
William Sephus  
Lee Siebers  
James Sudberry  
John Veger  
Daniel Wisniewski  
Steven Wyrobek, Temporary  
*Security Officers*

**INFORMATION SYSTEMS**

Rebecca Goral  
*Manager of Information Systems*

Sue Nelsen  
*Assistant Manager of Information Systems*

**MARKETING & COMMUNICATIONS**

Elysia Borowy-Reeder  
*Senior Director of Marketing and Communications*

Katie Heldstab  
*Media Relations Coordinator*

Bridget Brave  
*Interactive and External Marketing Coordinator*

**DESIGN & PUBLICATIONS**

Dan Saal  
*Director of Design and Publications*

Brian Pelsoh  
*Designer*

Christina Dittrich  
*Editor/Production Assistant*

\*part-time



# Financial Report

Financially, the Milwaukee Art Museum concluded fiscal year 2006 with a balanced budget and a strong balance sheet, bolstered by capital campaign contributions and consequent reduction in debt. Net assets totaled \$130 million at year-end, an increase of \$10.3 million—due primarily to capital campaign income.

The Museum is committed to achieving a break-even position in the operating fund. Highlights of the 2006 operating year include:

- Transfer of \$287,000 from operations to a Board-designated reserve for building and capital needs, made possible primarily by reducing spending and controlling costs
- Successfully meeting our annual campaign and membership goals, an increase of 12% from the year prior
- Continued success of the store, café, and facility rentals, which contributed a gross profit of \$1.8 million
- Receipt of a restricted gift of \$625,000 to pay off our operating debt

The investment portfolio experienced solid performance in 2006, earning a total return of \$2.1 million and increasing from \$23.9 million to \$27.8 million (10.1%) from 2005 to 2006.

The ability to meet operating challenges going forward will be dependent upon growing the endowment. An increased endowment is necessary to further stabilize the institution and place it in a better position to weather difficult times.

## Financial Statements

### MILWAUKEE ART MUSEUM CONDENSED STATEMENT OF FINANCIAL POSITION As of August 31, 2006

Assets		Liabilities and net assets	
Cash and cash equivalents	1,300,893	Payables	906,687
Investments and funds held in trust	28,532,102	Deferred revenue	243,249
Inventories and other assets	1,078,808	Notes payable	5,503,352
Accounts receivable, net	298,386		
Contributions receivable, net	7,901,983	Total liabilities	6,653,288
Property and equipment, net	97,562,921	Total net assets	130,021,805
<b>Total assets</b>	<b>136,675,093</b>	<b>Total liabilities and net assets</b>	<b>136,675,093</b>

### CONDENSED STATEMENT OF OPERATIONS (Operating fund only) Year ended August 31, 2006

Operating revenue		
Contributed revenue	5,079,878	42%
Earned revenue	4,187,523	35%
Endowment draw for operations	890,314	7%
Net assets released from restrictions for operations	1,939,762	16%
<b>Total operating revenue</b>	<b>12,097,477</b>	<b>100%</b>

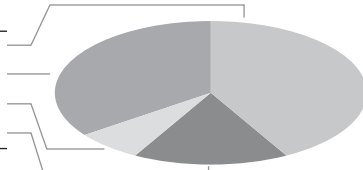

Operating expenses		
Education	778,428	6%
Audience and communication	1,828,378	15%
Presentation and curatorial	2,763,644	23%
Cost of sales	2,113,573	18%
Administrative and development	2,046,695	17%
Facilities and security	2,566,437	21%
<b>Total operating expenses</b>	<b>12,097,155</b>	<b>100%</b>

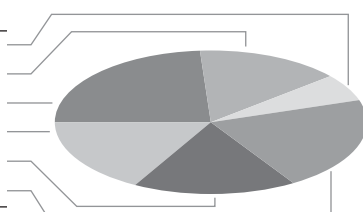

<b>Change in unrestricted net assets from operations</b>	<b>322</b>
Restricted gift to retire operating debt	625,000

<b>Change in unrestricted net assets from operations after restricted gift to retire operating debt</b>	<b>625,322</b>
---------------------------------------------------------------------------------------------------------	----------------

The condensed statement of financial position and the condensed statement of operations are derived from the Milwaukee Art Museum's financial statements as of August 31, 2006, which have been audited by KPMG LLP, independent auditors, whose report expressed an unqualified opinion on those financial statements. A complete copy is available upon request or can be found on the Museum's website: [www.mam.org](http://www.mam.org).

# MILWAUKEE ART MUSEUM

700 NORTH ART MUSEUM DRIVE  
MILWAUKEE, WI 53202  
414-224-3200 | [www.mam.org](http://www.mam.org)